THE 1958 REBEL

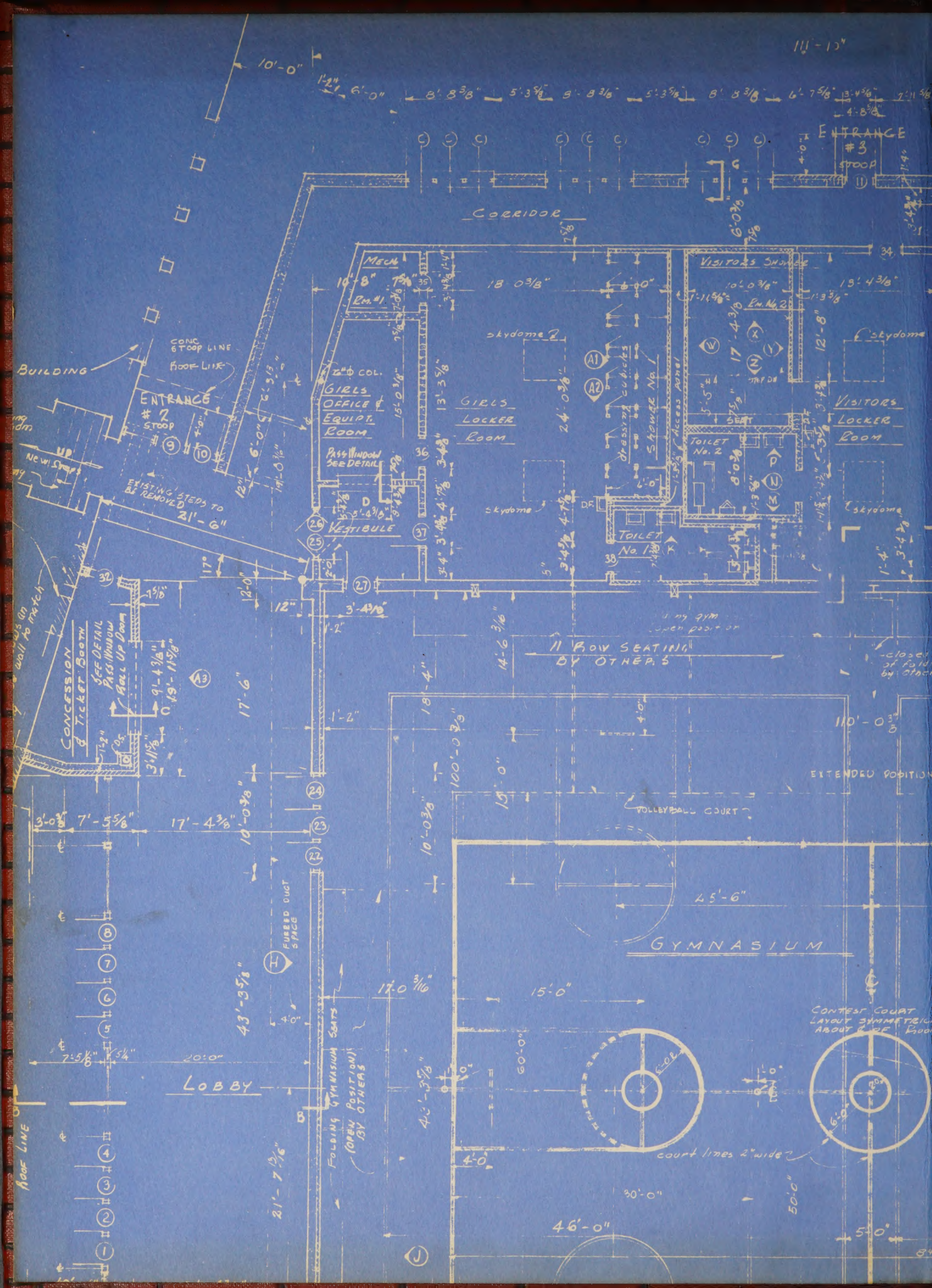
CORRIDOR
ENTRANCE #3 STOOP
ENTRANCE #2 STOOP
BUILDING
CONC STOOP LINE
ROOF LINE
MECH. RM. #1
12"ϕ COL.
GIRLS OFFICE & EQUIPT. ROOM
PASS WINDOW SEE DETAIL
VESTIBULE
GIRLS LOCKER ROOM
VISITORS SHOWER
RM. No. 2
SHOWER No. 1
Dressing cubicles
Access panel
TOILET No. 2
TOILET No. 1
VISITORS LOCKER ROOM
skydome
EXISTING STEPS TO BE REMOVED
CONCESSION & TICKET BOOTH
SEE DETAIL PASS WINDOW ROLL UP DOOR
11 ROW SEATING BY OTHERS
EXTENDED POSITION
VOLLEYBALL COURT
GYMNASIUM
FURRED DUCT SPACE
LOBBY
FOLDING GYMNASIUM SEATS (OPEN POSITION) BY OTHERS
CONTEST COURT LAYOUT SYMMETRICAL ABOUT ROOF
court lines 2" wide
ROOF LINE

ALLEN COUNTY PUBLIC LIBRARY
3 1833 06648 4772

GC
976.102
H92SRH.
1958

Willis Myers

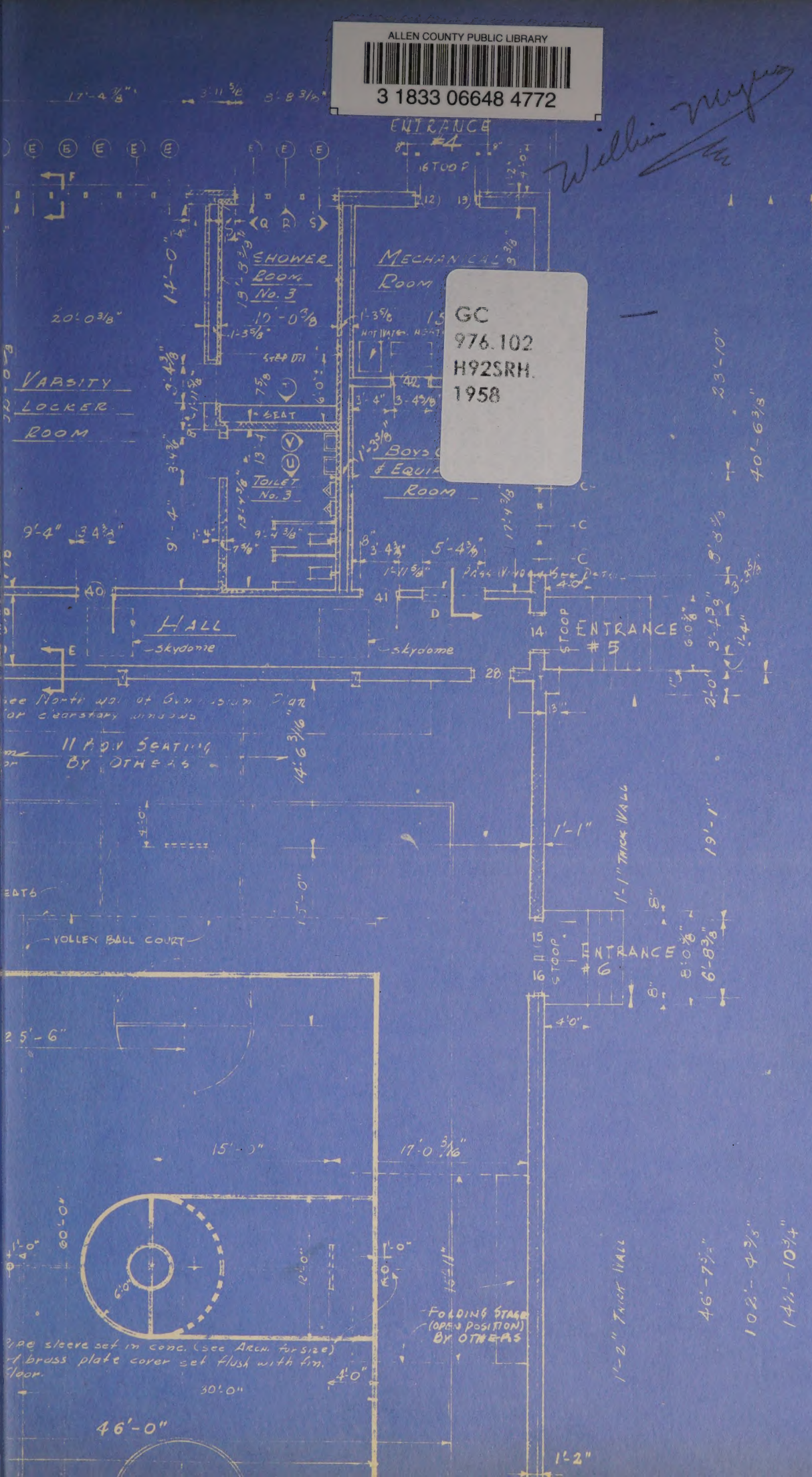

AREA	FLOOR	BASE
LOBBY	qsp. tile - cer. tile @ fountains	st. gl. tile 4D
GYMNASIUM	hardwood as specified	Do.
MENS TOILET	quarry tile	st. gl. tile 4D cove
WOMENS TOILET	Do.	st. gl. tile 4D cove
JANITORS CLO.	qsp. tile	st. gl. tile 4D
CONCESSION & TICKET BOOTH	Do.	Do.
CORRIDOR	Do.	Do.
HALL	Do.	Do.
VESTIBULE	Do.	Do.
GIRLS OFFICE & EQUIPT. RM.	Do.	Do
MECHANICAL ROOM No. 1	concrete w/hardner	none
GIRLS LOCKER ROOM	Quarry tile	st. gl. tile 4D cove
TOILET No. 1	Do.	Do.
SHOWER No. 1	ceramic tile	st. gl. tile 8W cove
VISITORS LOCKER ROOM	Quarry tile	st. gl. tile 4D cove
TOILET No. 2	Do.	Do.
VISITORS SHOWER No. 2	ceramic tile	st. gl. tile 8W cove
VARSITY LOCKER ROOM	quarry tile	st. gl. tile 4D cove
TOILET No. 3	Do.	Do.
SHOWER No. 3	ceramic tile	st. gl. tile 8W cove
MECH. ROOM No. 2	concrete w/hardner	none
BOYS OFFICE & EQUIPT. RM.	qsp. tile	st. gl. tile 4D

The Annual Staff

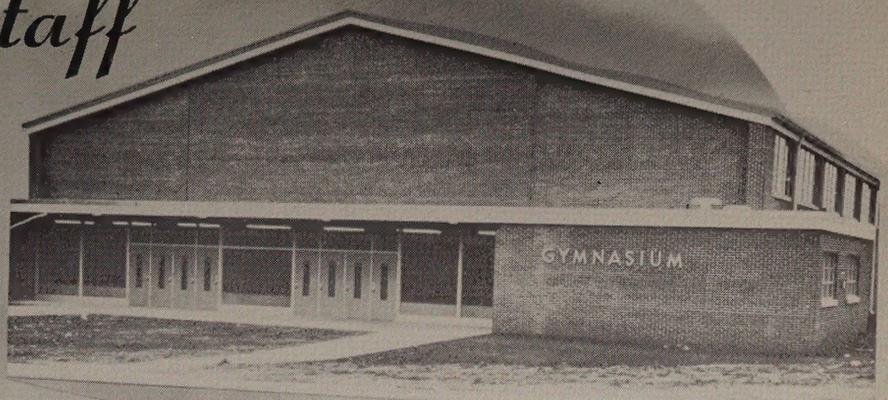

"Dreamed a dream that could not be"—
Curtis

The Rebel

Butler High School

Huntsville, Ala.

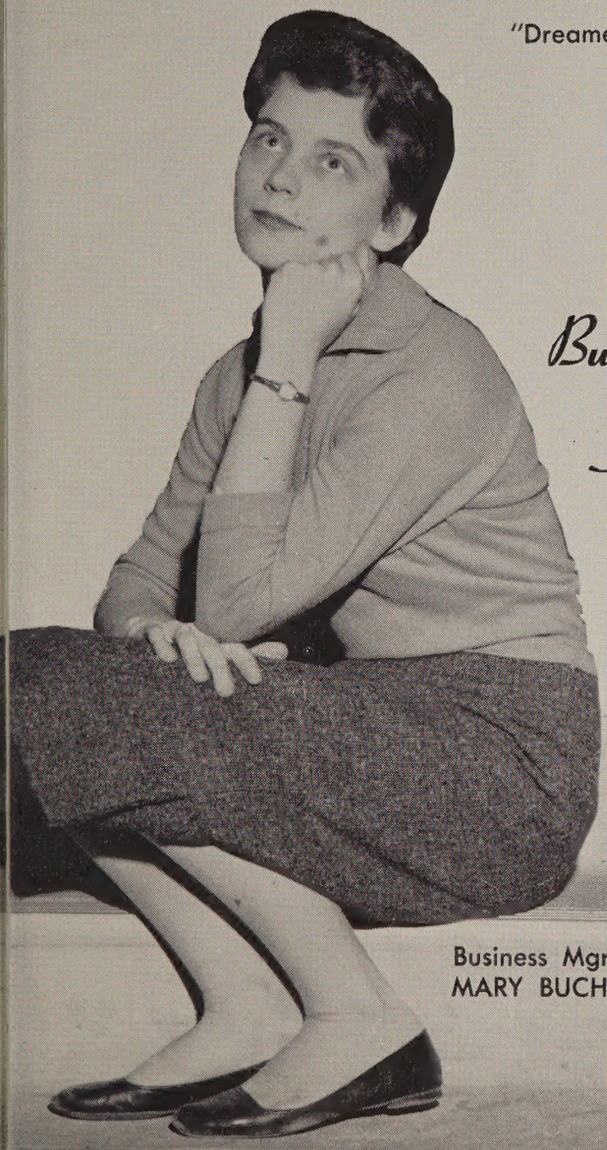

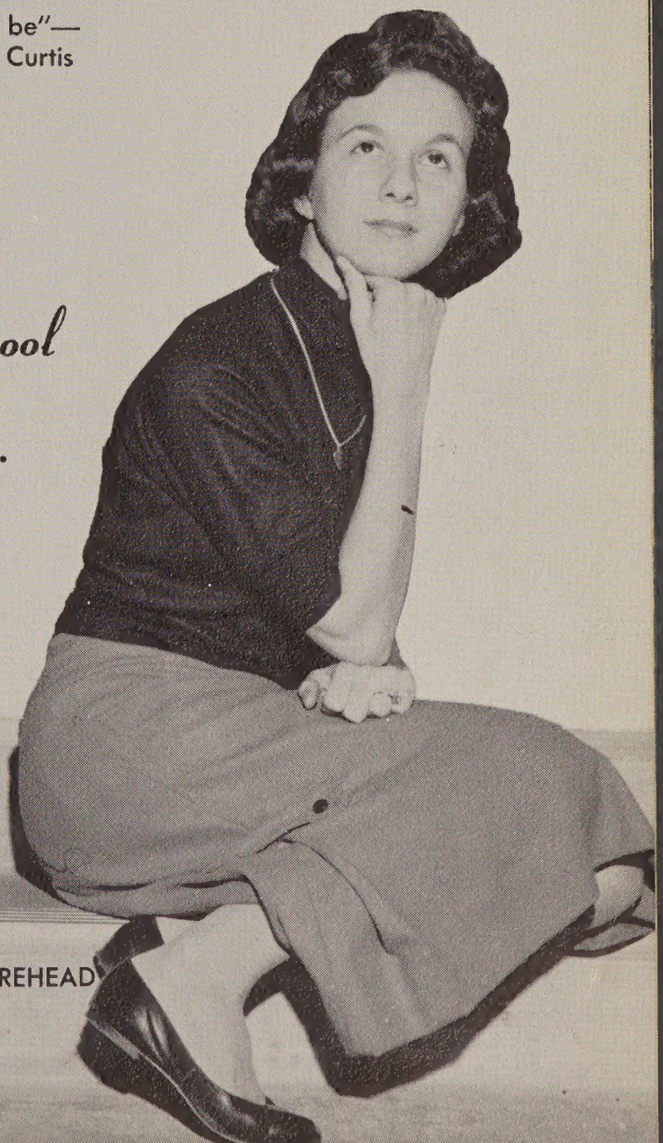

Business Mgr.
MARY BUCHANAN

Editor
LINDA MOOREHEAD

Dedication

To Dr. Robert A. Sammons as an expression of our appreciation for his never ceasing service to our school, his interest in our athletic program, and his unchangeable good nature, we, the Rebel Staff of nineteen hundred and fifty-eight do hereby dedicate this edition of The Rebel.

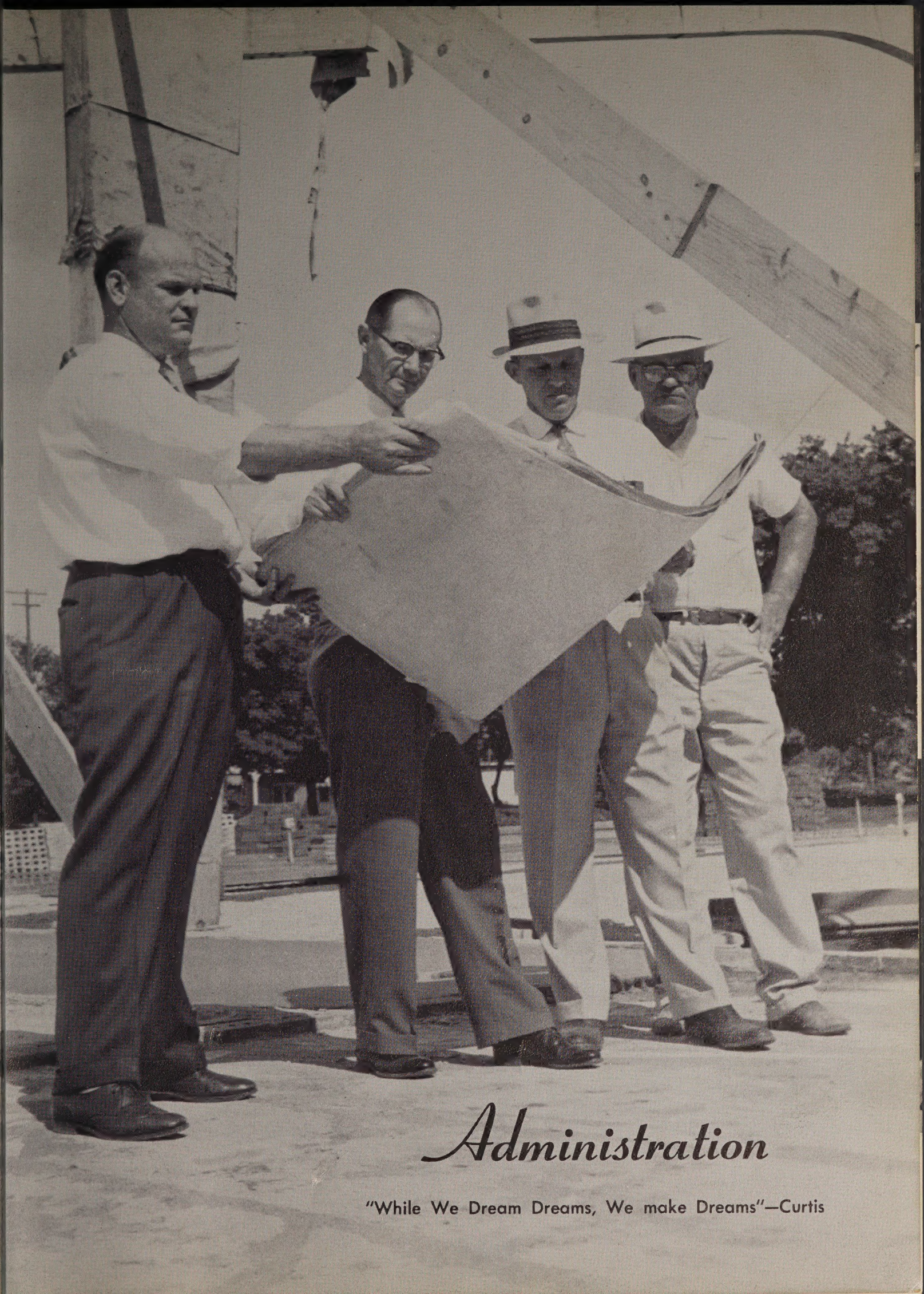

Administration

"While We Dream Dreams, We make Dreams"—Curtis

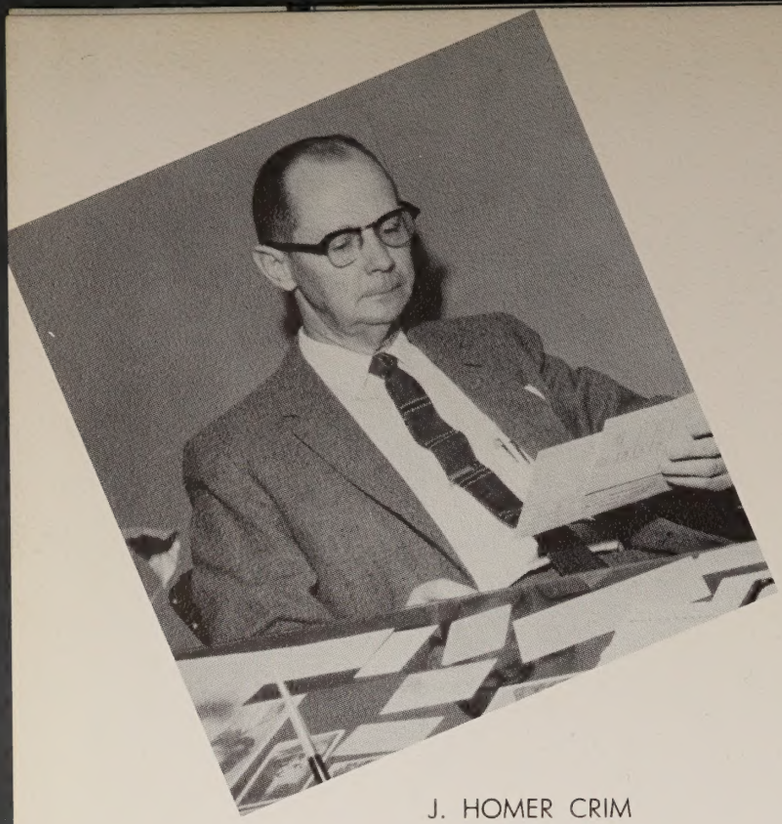

J. HOMER CRIM
Principal

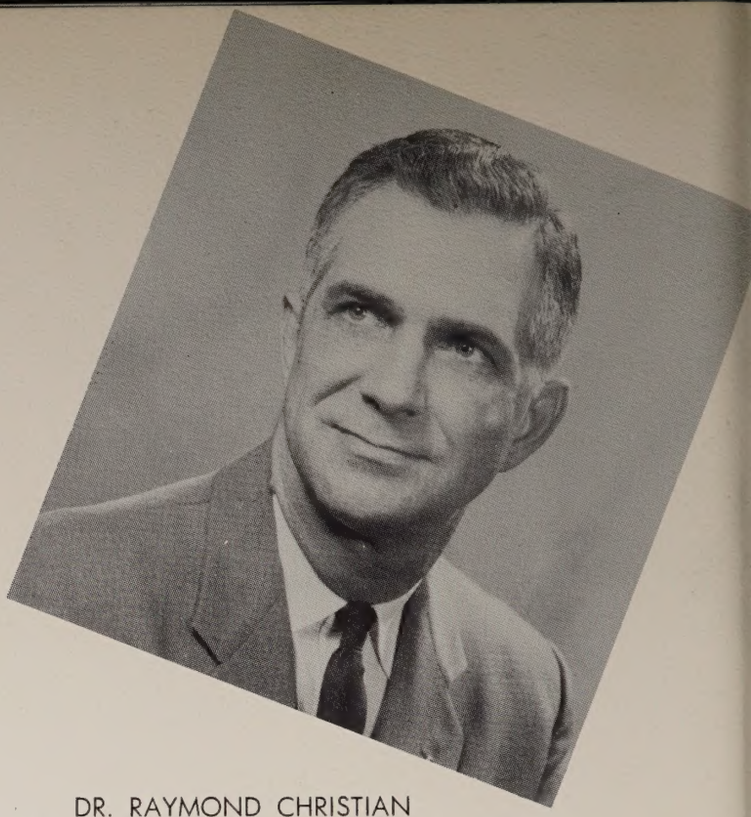

DR. RAYMOND CHRISTIAN
Superintendent

BOARD OF EDUCATION

Seated, Left to Right: Tom Thrasher, Dr. Raymond L. Christian, Superintendent of Schools, A. V. Sneed. **Standing, Left to Right:** Richard Van Valkenburgh, Cecil Ashburn, Dr. L. A. Davis.

Mrs. Maye Allison
Science

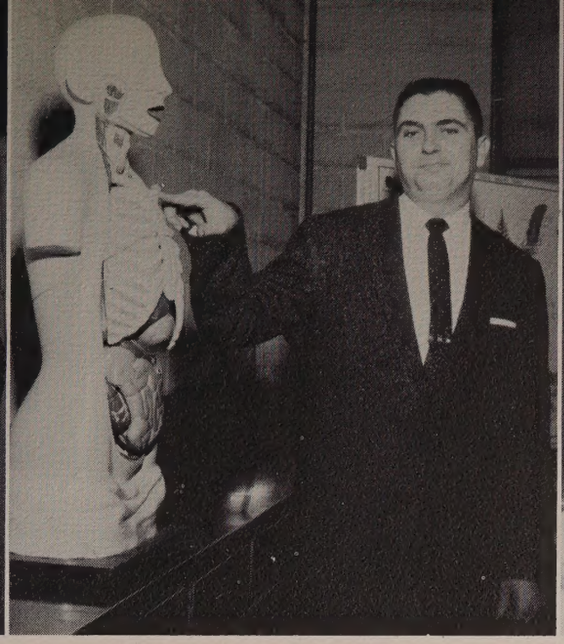

Mr. Joseph L. Askins
Science

Mrs. Margaret C. Barnes
Mathematics

The Faculty

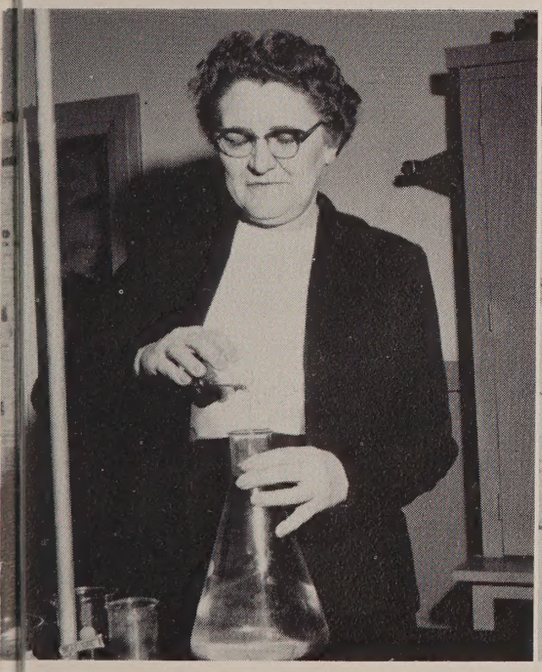

Mrs. Ibbie K. Bradford
Science

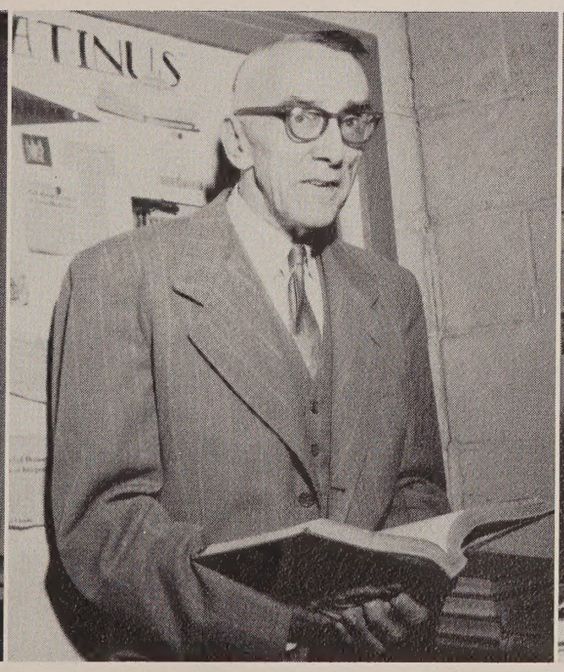

Mr. William Bryant
English—Latin

Mrs. Mary R. Burkhardt
Home Economics

Miss Mildred Canterbury
Commercial

Mr. Marvin Clem
Physical Education

Mrs. Hazel H. Cooper
Mathematics

Miss Autice Culbreath
Mathematics

Faculty

Mr. William P. Fanning
Diversified Occupation

Mrs. Virginia Franklin
English

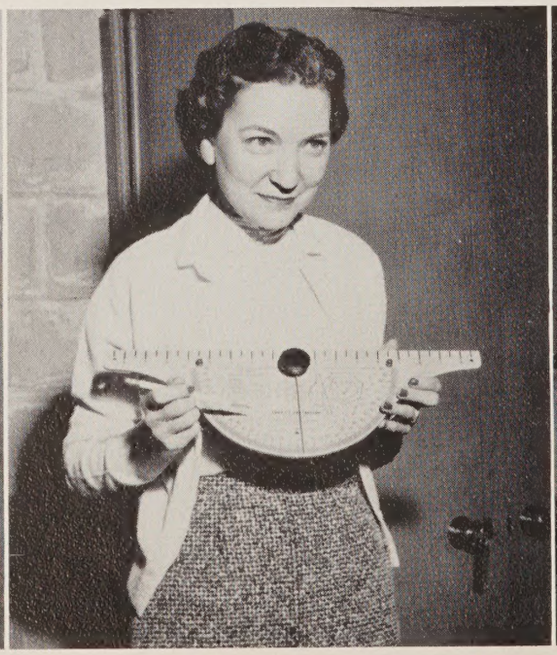

Mrs. Fayna Frazier
Mathematics

Miss Frances F. Harris
Commercial

Miss Mollie Sue Harris
Music

Miss Jean Hollingsworth
Commercial

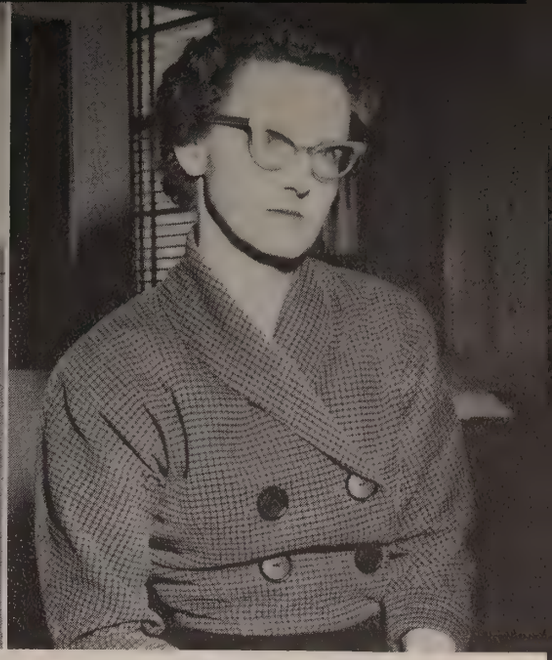

Miss Pernie James
Librarian

Mrs. Mariola Jernigan
English

Faculty

Mrs. Catherine Johnson
Social Studies

Mrs. Mary Frances Johnson
French—English

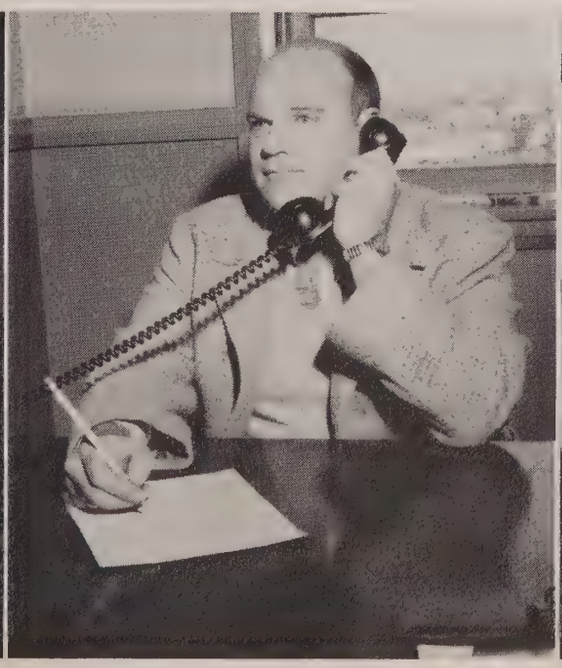

Mr. Robert L. Keel
Assistant Principal

Miss Barbara Kelly
English

Mrs. Emma Mason
English

Mr. Robert Meeks
Social Studies

Mrs. Florence Milner
Home Economics

Miss Selma Mitchell
English—Art

Faculty

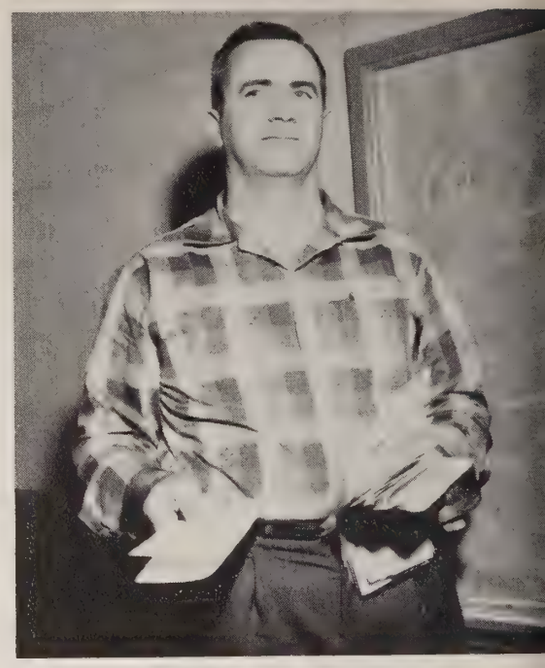

Mr. Ellard E. Murphree
Mathematics

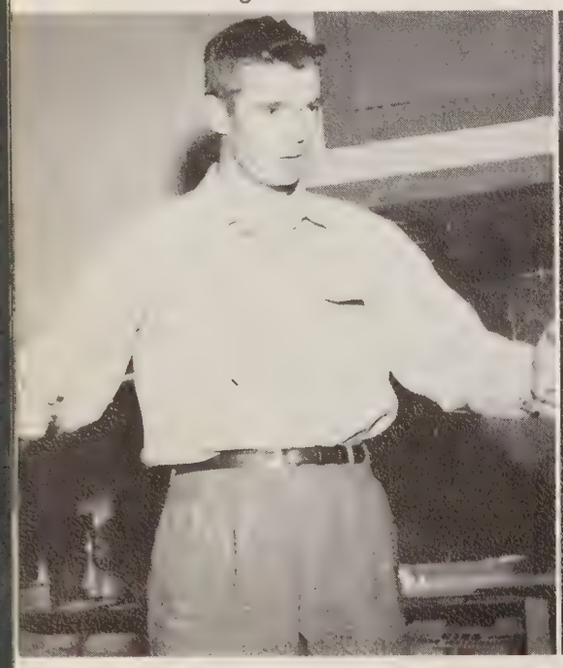

Mr. William H. Myers
Band

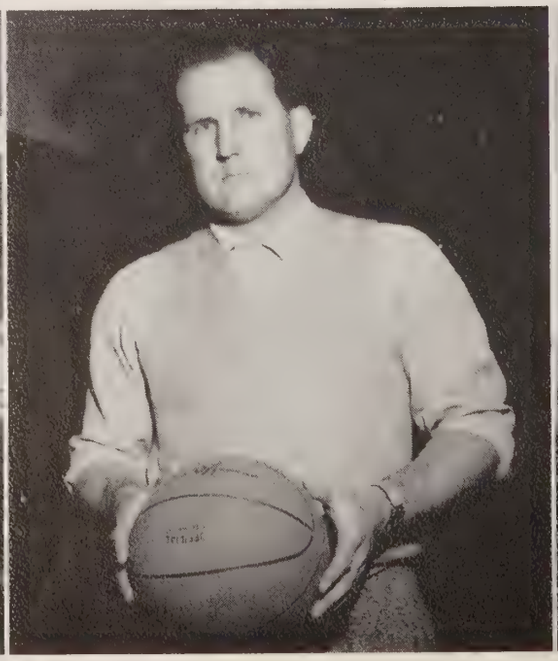

Mr. James E. Nichols
Social Studies—Coach

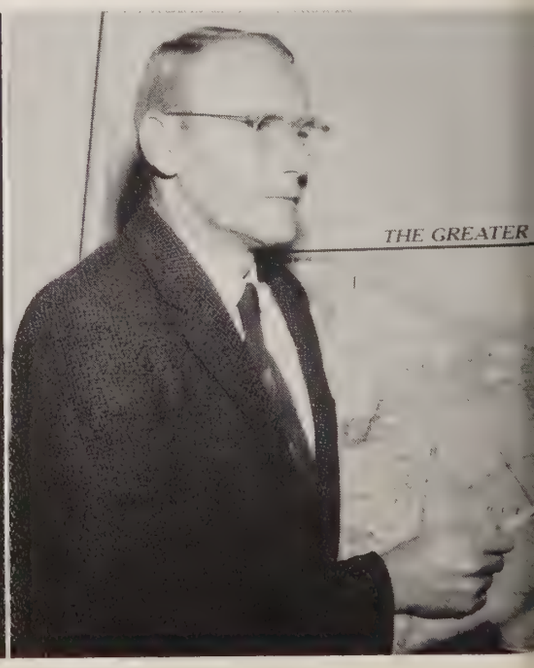

Mr. John Oldham
Social Studies

Mrs. Zada O'Reilly
Commercial

Miss Bertha Payne
Mathematics

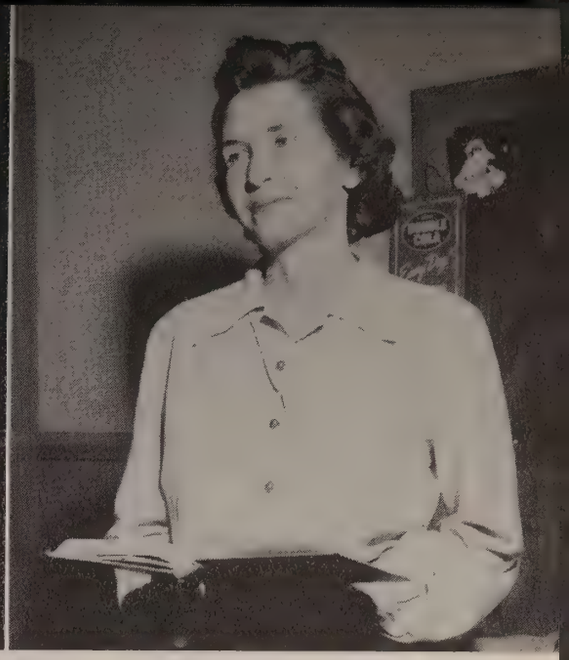

Mrs. Betty Raffield
Mathematics

Mrs. Grace Rausch
English

Faculty

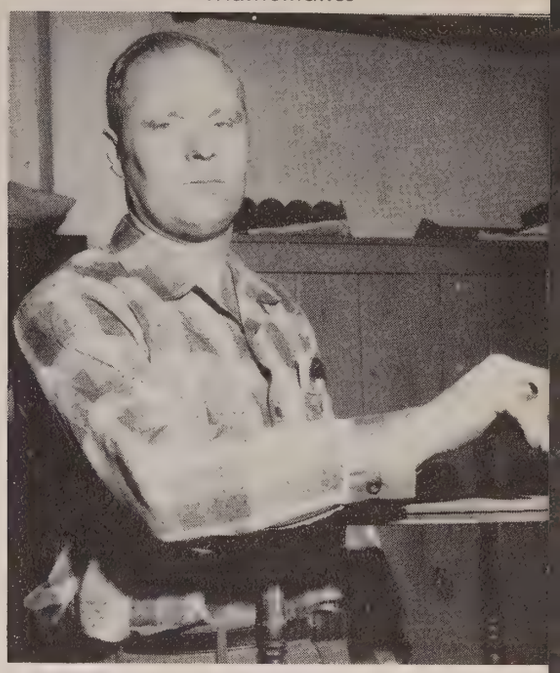

Mr. Thomas E. Rogers
Industrial Arts—Coach

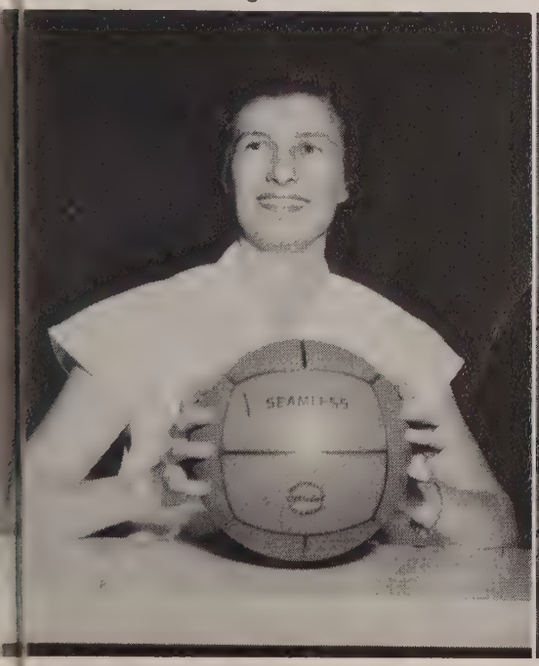

Mrs. Catherine Roper
Physical Education

Mrs. Frances Smith
Social Studies

Mrs. Lila Stewart
English

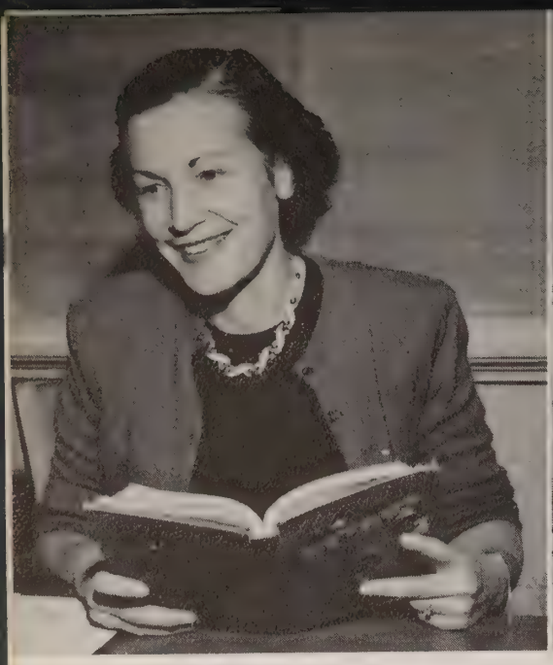

Mrs. Edna Stone
Mathematics

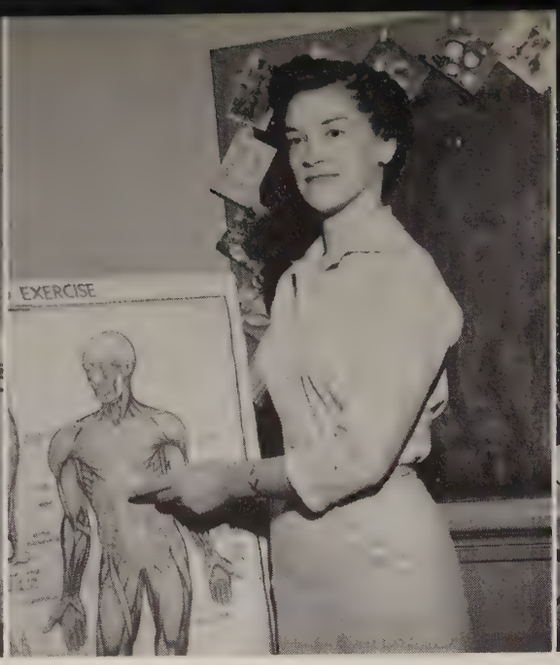

Miss Maxine Walker
Science

Mrs. Stella Wallace
Secretary—Commercial

Mr. Vernon Wells
Social Studies—Coach

Faculty

Mr. Beryl Windsor
Science—Coach

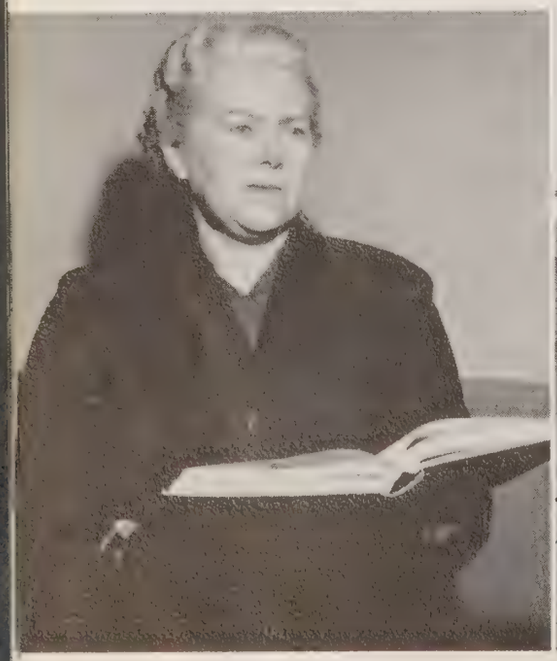

Mrs. Lila Mae Womack
English

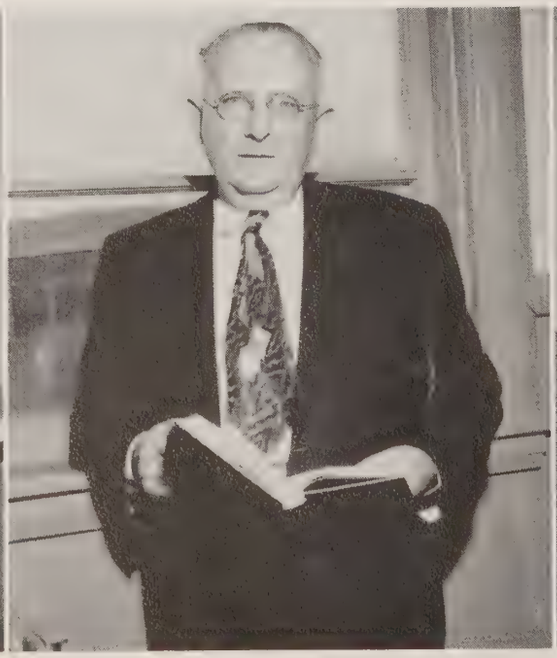

Mr. Neil Wood
Mathematics

Mrs. Lucile Young
Social Studies

Seniors
"Only the Dream is Real" —Scruggs

SENIOR CLASS OFFICERS

Lionel Delmore . . . . . PRESIDENT
Houston Masey . . . . . VICE-PRESIDENT
Kathy Drake . . . . . SECRETARY
Madge Scott . . . . . TREASURER

The Class of 1958

PAIGE ANTHONY — Cheerleader 2, 3; Stars & Bars 1, 2, 3; A Capella Choir 1, 2, 3; Sweetheart 1; Secretary & Treasurer, 3; Who's Who, 1, 3; Allied Youth 2; F.T.A. 2, 3; Jr. Class Play; Dramatics Club 2, 3, President, 3; Latin Club 2, 3; Quill & Scroll 2; Vice President 3; Annual 3; Tri-Hi-Y 3.

BETTY AYCOCK — Transferred from Riverton.

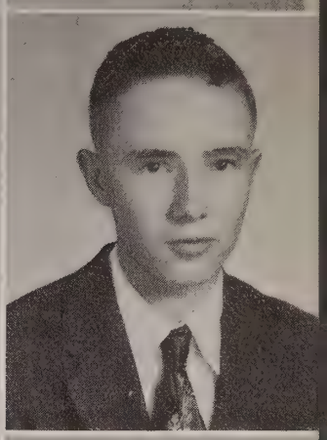

NADINE BAILEY — F.B.L.A. 3; Applied Office Practice 3; Stars & Bars, 3.

MORRIS BALCH — "Beware I might do something sensible."

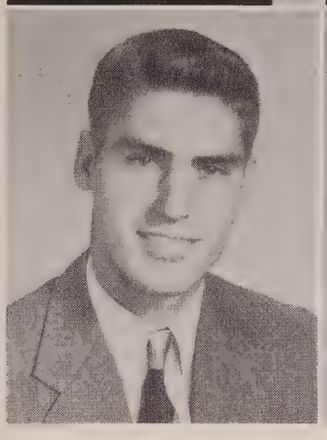

BOBBY BEATY — Football 1; Features 1; D.O. Club 2, 3.

LINDA BLACKBURN — Allied Youth 2; F.T.A., Treasurer 3; F.B.L.A., 3; Secretary, 3; Tri-Hi-Y 3; Annual Staff, 3; Stars & Bars, 3; Office Staff 3; Applied Office Practice 3; Directory Staff 3.

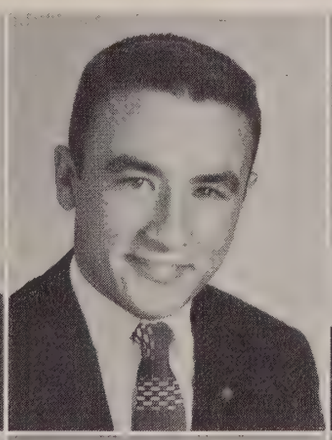

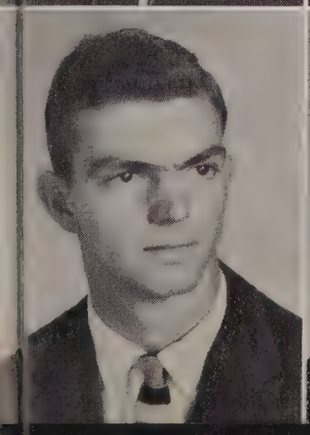
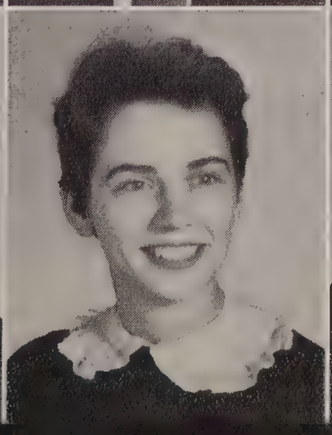
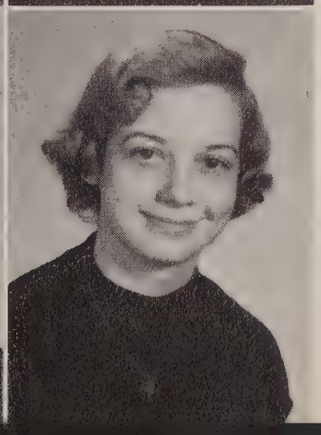

KAY BRADFORD — Football 3.

JOHN EARL BRANUM — Football 1, 2, 3; Baseball, 2, 3; Key Club, 1, 2, 3; Hi-Y, 2, 3; Student Council, 2; Who's Who 3.

JUDY BROOKS — National Honor Society, 2, 3; Annual Staff, 3; Stars & Bars, 3; Tri-Hi-Y, 3.

FRANK BROWN — "To hurry and worry is not my creed, things will happen, so what's the need?"

MARY VIRGINIA BUCHANAN — President Jr. Class; Dramatics Club, 2, 3; National Honor Society, 2, 3; Junior Class Play; Who's Who; Annual Staff, Business Manager; Office Staff, 2, 3.

JAYNE BULMAN — Allied Youth 2; Tri-Hi-Y 3; Who's Who, 3; Features 3.

The Class

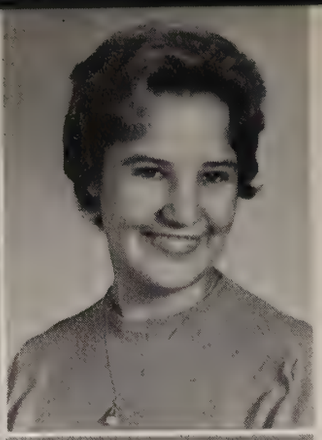

DAVID CAGLE — D.O. Club.

NORMA CHANDLER — Features 1; Who's Who 3; Office Staff 3; Tri-Hi-Y 2, 3; Sweetheart 3; Dramatics Club 3; Allied Youth 2; F.B.L.A. 3; Stars & Bars 3; National Honor Society 3.

JANICE CLARK — Science Club 2, 3; Band 2, 3; Band Council 2, 3.

ALICE COBB — Glee Club 1; A Capella Choir 1, 2; F.T.A. 3; F.B.L.A. 3; Applied Office Practice 3.

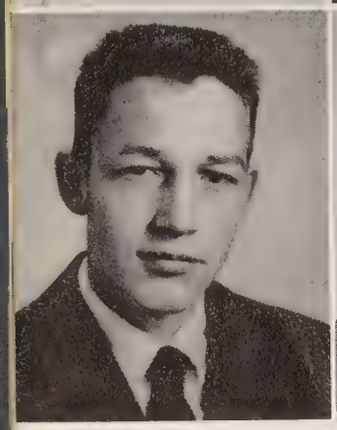

WAYNE COPE — "Into everything, out of nothing".

KAREN CROUCH — National Honor Society 3.

BETTY CRUSE — National Honor Society 3; F.B.L.A. 3; President 3; Directory Staff 3.

JIM CRYER — "A man after his own heart."

RANDY DANIEL — Football 2, 3; Boys' Glee Club 3; Madrigalians 3; A Capella Choir 3.

JIMMY DAVIS — Key Club 2, 3; Hi-Y 2, 3; Latin Club 1, 2, 3.

WALTER DAVIS — "Never a worry, never a care."

WILLIAM DAVIS — D.O. Club 2, 3; Letter Club 1, 2, 3.

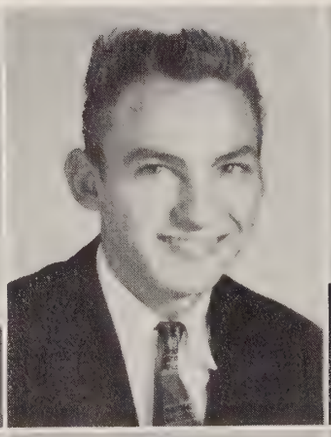
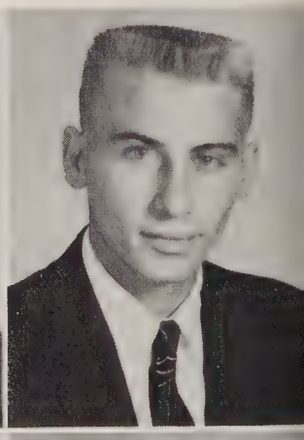

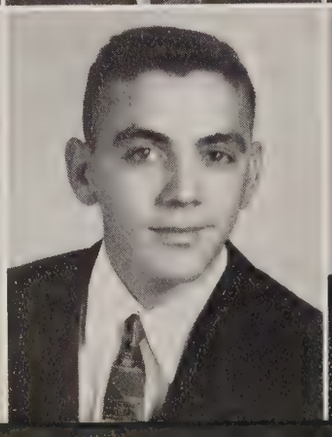

# of 1958

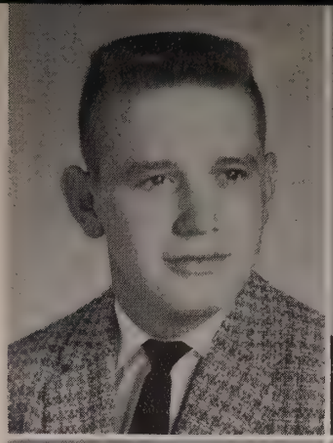
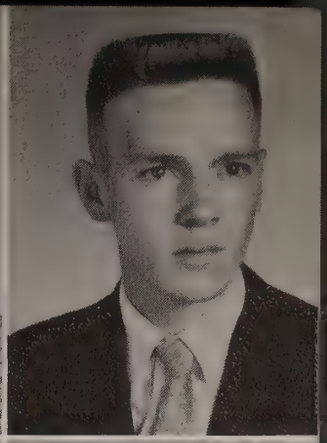

ROY DAY — Who's Who 3; Stars & Bars 3; Annual Staff 3; Football 2; Manager 3; Baseball 2, 3.

LIONEL DELMORE — Senior Class President; Hi-Y 2, 3; Jr. Class Play; Dramatics Club 3; Basketball 3; Baseball 3; Who's Who 3.

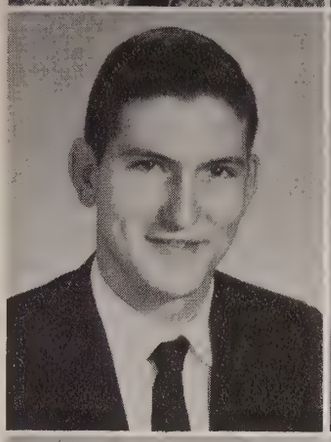

JIMMY DOBBS — "Money isn't everything, but it helps."

KATHY DRAKE — Cheerleader 1, 2, 3; Captain 3; Tri-Hi-Y 1, 2, 3; President 3; Treasurer 2; Allied Youth 2; F.B.L.A. 3; F.T.A. 3; Rebel Staff 3; Stars & Bars 3; Dramatics Club 3; Student Council 1, 2, 3; Secretary Senior Class; Applied Office Practice.

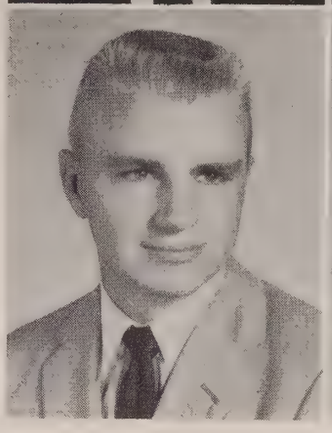
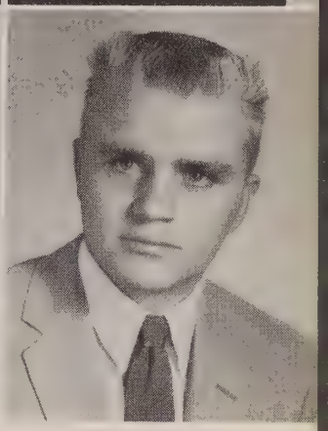

FRANK DUNCAN — Football 3; Key Club 3.

LYLE DUNCAN — Football 3; Key Club 3.

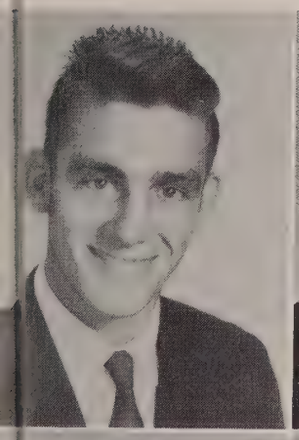
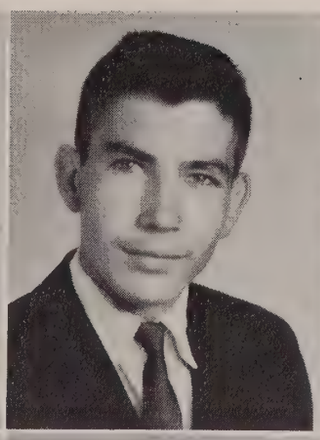
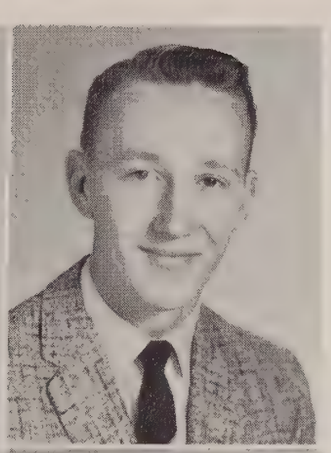

CECIL DUNSEN — "If laughter were the food of life he would live forever."

PHILLIP EAST — D.O. Club 2.

JERRY EVANS — Track 1; Student Council 3.

THOMAS EVANS — Science Club 2, 3; National Honor Society 3; Who's Who 3.

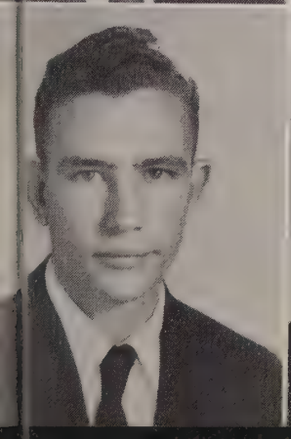
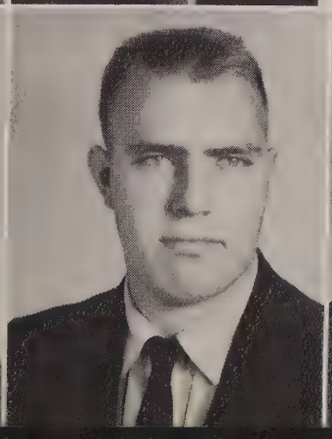
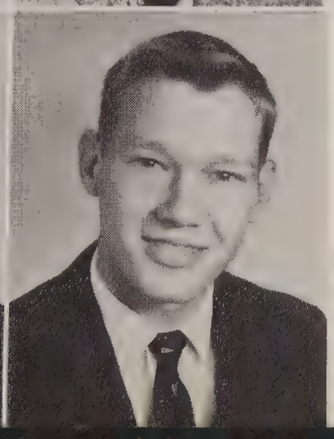

WILLIAM FALCONBURY — Science Club 2, 3; Hi-Y 2, 3; Dramatics Club 2, 3.

JIMMY FEARS — National Honor Society 3.

The Class

JOYCE FITZGERALD — A Capella Choir 3; Madrigalians 3; Rebelettes, 3; Office Staff 3.

ANN FORD — National Honor Society 3; F.B.L.A. 3; Sr. Glee Club 3.

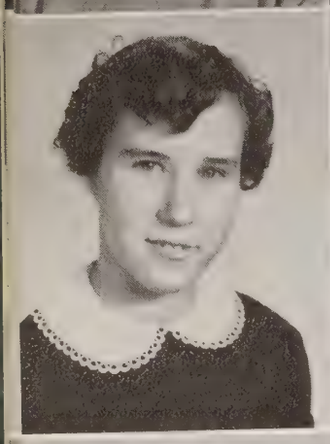

CAROLYN FOSTER — Glee Club 1.

EVA FOSTER — Stars & Bars 1; Dramatics Club 2; Latin Club 1, 2; Student Council 2; A Capella Choir 1, 3; Madrigalians, 1, 2, 3; Rebelettes 3; Who's Who 3.

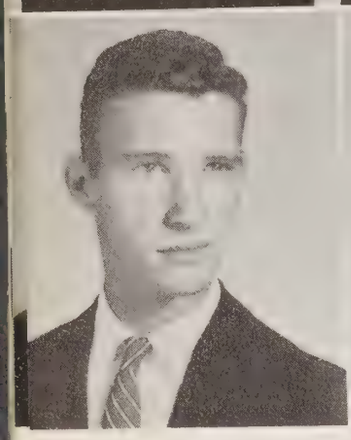
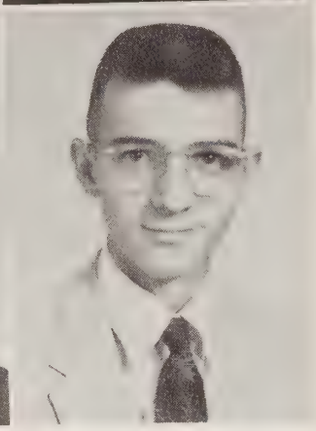

ROY GAINES — "Speech is great, but silence is greater."

DON GAITHER — "Why don't you talk; its a free country."

WARD GARRABRANT — Boys' Glee Club 3; Madrigalians 3; Transferred from Aberdeen, Maryland.

HOWARD LEE GENTLE — Hi-Y 2; Basketball 2, 3; Boys' Glee Club 3.

BETTY GLENN — F.B.L.A. 3; Girls' Glee Club 1, 2.

MARTHA GREEN — Girls' Glee Club 1, 2.

RALPH GREEN — Key Club, Vice President 1, 2, 3; Band, President 2, 3; F.T.A. 3; Hi-Y 2; All State Band 2, 3; Drum Major 3; Who's Who 3; Annual Staff 3; Stars & Bars 3.

FRANCES HAGGARD — National Honor Society 3; Dramatics Club 3; Science Club 2, 3; President, Madrigalians 2; A Capella Choir 2; Treblettes 2; Band 1, 3.

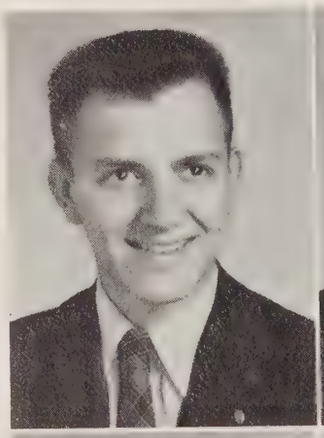
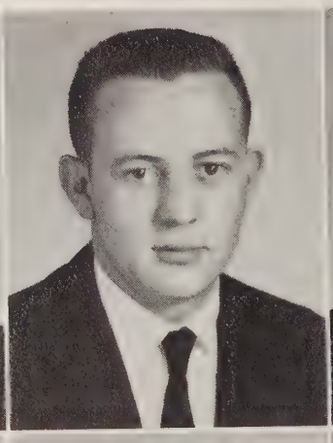

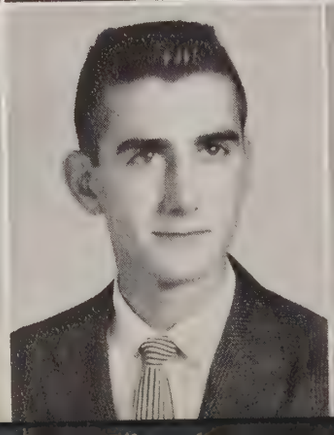

# of 1958

BARBARA HAMER — D.O. Club, Secretary 2; Sweetheart 2, 3.

BOB HANCOCK — Dramatics Club 3; Transferred from Pautucket, Rhode Island.

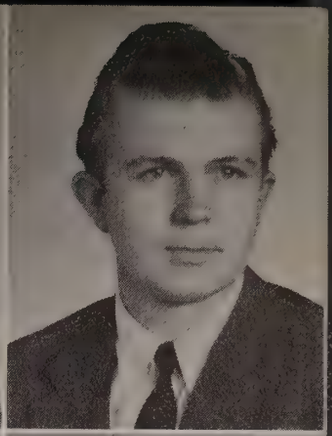

NANCY HENDERSON — National Honor Society 2, 3; Secretary 3; Tri-Hi-Y 3; Stars & Bars 3; Dramatics Club 3; Science Club 2, 3; Office Staff 3; Office Practice 3; Allied Youth 2.

PATSY HENDERSON — D.O. Club, Treasurer 3; A Capella Choir 2, 3.

BILLY HILL — "Aways quiet, always still, never talking, never will."

LARRY HILL — Hi-Y 2; Boys' Glee Club 3; Dramatics Club 3; Who's Who 3.

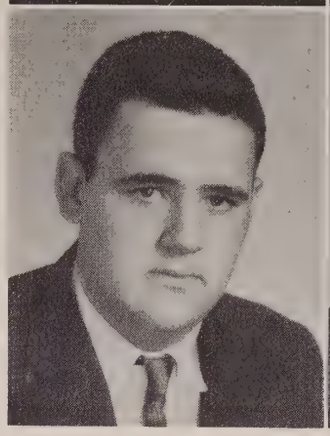

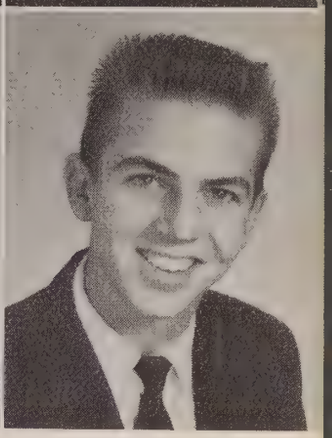

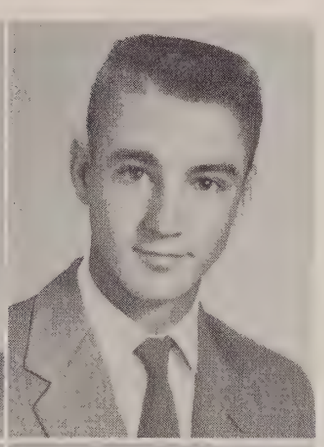

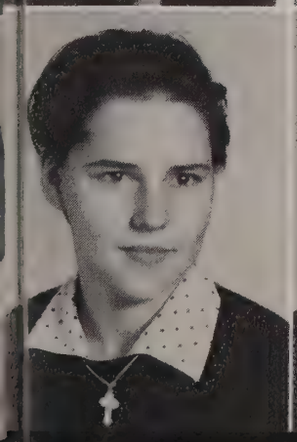

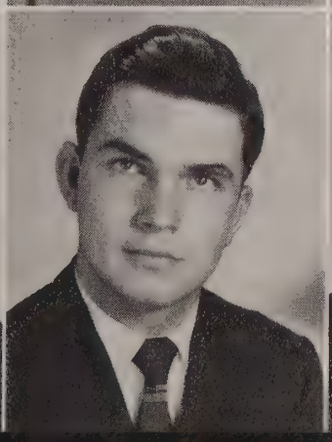

CHARLES HOLLAND — Basketball 2; Student Council 1.

JOYCE HOLLAND — National Honor Society 2, 3; Reporter 2; Sweetheart 3; Tri-Hi-Y 3; Annual Staff 3; Paper Staff 3; Business Manager 3; F.B.L.A. 3; Office Practice 3.

HAROLD HOWARD — D.O. Club 2, 3; President 3.

MARILYN HUNT — Band 1, 2.

HUGH JOHNSON — "People who make no noise are dangerous."

DORIS JONES — Glee Club 1; A Capella Choir 2.

The Class

VICTOR JULIAN — Science Club 3.

NANCY KIMBROUGH — Dramatics Club 2, 3; F.T.A. 3; Student Council 2, 3; Stars & Bars 3; Rebel Staff 3; Jr. Class Play.

J. W. KING — Band, 1; Key Club 1, 2; Hi-Y 2; Band, Vice President 3.

JIMMIE SUE KIRBY — Dramatics Club 2, 3; Sweetheart 3; Treasurer 2; F.T.A. 3; Stars & Bars 3; Beta Club 1.

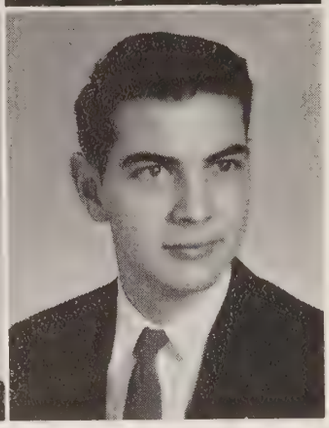

JESSIE MAE LAMB — F.B.L.A. 3; Annual Staff 3.

LOWELL LOVVORN — "Trouble is his middle name."

FAYE MALONE — Library Club 3.

MARTHA MANNING — Tri-Hi-Y 3; Dramatics Club 3; F.T.A. 3; Stars & Bars 3; Pep Squad, Vice President 3.

DOUGLAS MARTIN — "Silence is the one Friend who never betrays."

HOUSTON MASEY — Football 1, 2, 3; Key Club 2; Letter Club 2, 3; Student Council 3; Vice President Sr. Class; Who's Who 3.

VIOLA MATTHEWS — Dramatics Club 3; F.T.A. 3; Stars & Bars 3; Directory Staff 3.

DELORES McANALLY — Applied Office Practice 3; Sweetheart; F.B.L.A. 3; F.T.A. 3; Library Club 1, 3; Girls' Glee Club 2; Dramatics Club 2; Stars & Bars.

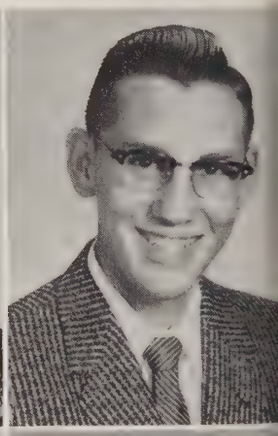

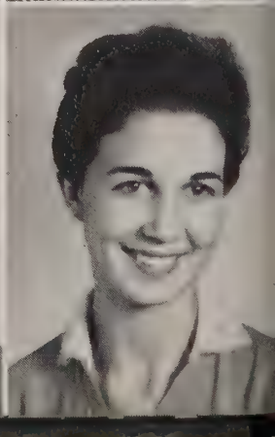

# of 1958

PATSY McCLUGGAGE — "If she has any faults, she has left us in doubt."

SANDRA McDANIEL — A Capella Choir 2, 3; Sweetheart 2; Allied Youth 2; F.T.A. 3; F.B.L.A. 3; Dramatics Club 2, 3; Tri-Hi-Y 2, 3; Vice President 2; Rebel Staff; Applied Office Practice; Pep Squad 3; President 3; Homecoming Queen 3; Who's Who 3.

BARBARA McDOUGAL — A Capella Choir 1, 2; Allied Youth 2; D.O. 3; Secretary 3.

WAYNE McQUISTON — "Why worry? Things will happen anyway."

CECIL MILLS — Football 1, 2, 3; Letter Club 1, 2, 3.

JERRY MILLS — Allied Youth 2; Girls' Glee Club 1; F.T.A. 2, 3; Secretary 3; Pep Squad 3; Secretary 3; Sweetheart 3; Tri-Hi-Y 3; Dramatics Club 3; Jr. Class Play; Rebel Staff 3; Office Staff 3.

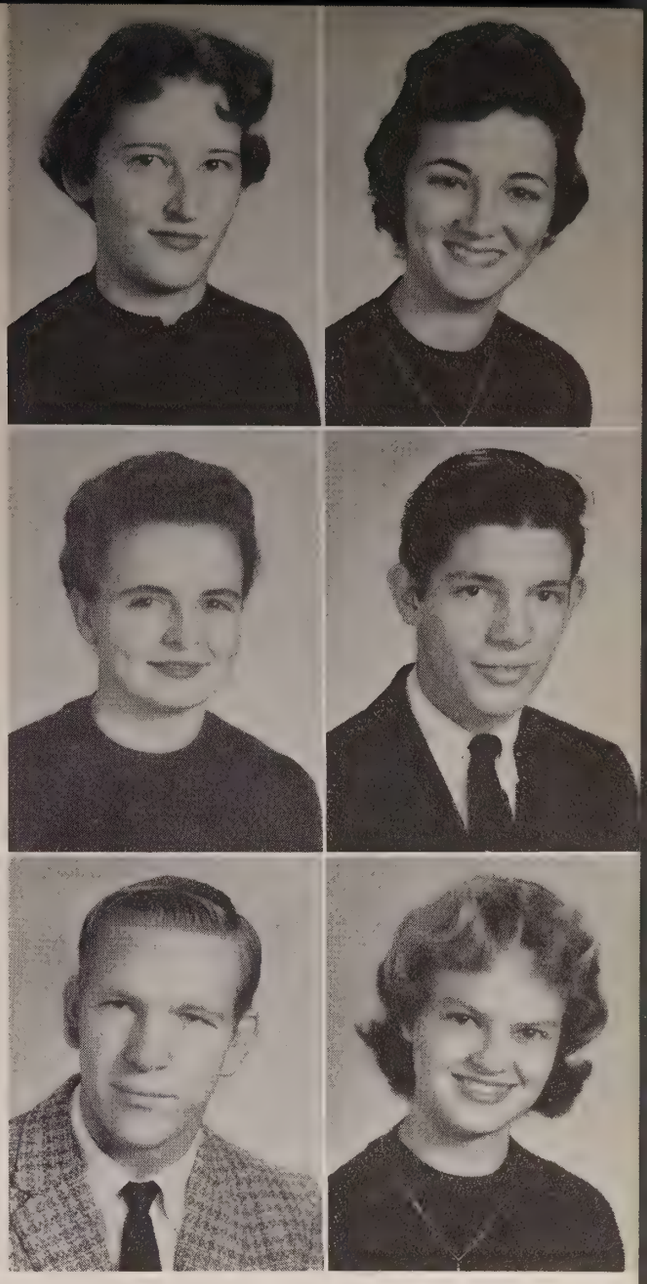

EVELYN MILLER — "She looks quiet, but look again."

LARRY MOON — National Honor Society 3; Science Club 3.

JOHN MOON — Key Club 1, 2; Football 1, 2, 3; Co-Captain 3; Letter Club 2, 3; A Capella Choir 3; Madrigalians 3; Junior Play 2; Dramatics Club 3; Who's Who 3.

LINDA MOOREHEAD — Girls' Glee Club 1; A Capella Choir 2; Rebelettes 2; Stars & Bars 3; F.T.A. 3; Vice President 3; Tri-Hi-Y 2, 3; Applied Office Practice 3; Allied Youth 2; Cheerleader 3; Student Council 1, 2; National Honor Society 3; Rebel Staff 2, 3; Editor 3; Miss Citizenship.

CATHERINE MURPHY — National Honor Society 2, 3; Dramatics Club 3; F.T.A. 3; Paper Staff 3; Directory Staff 3; Applied Office Practice 3.

ALONZO NORWOOD — Key Club 3; Band 1951.

The Class

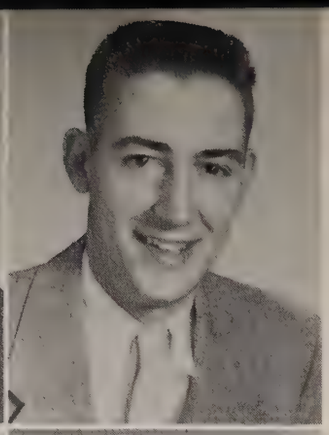

ANN OLDFIELD — Glee Club 1; D.O. Club 2, 3; Reporter 2; Vice President 3.

THOMAS O'REAR — "Tall, lanky, and a nice fellow."

RONALD OSBOURNE — Student Council 3.

MARGARET QUILLIN — Student Council 2 ; Office Staff 3; Tri-Hi-Y 3; National Honor Society 3; A Capella Choir 1; F.B.L.A. 3; Directory Staff 3.

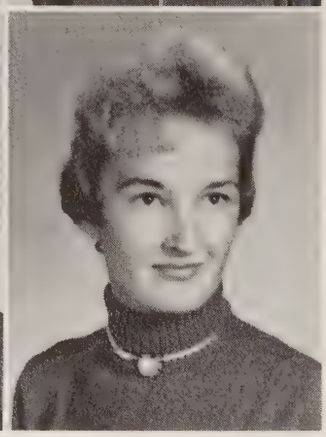

LOU JEAN RENFROE — Science Club 1; D.O. Club 2; Miss D.O. 2; Treasurer 2; Library Club 3; Paper Staff 3; F.B.L.A. 3; Directory Staff 3.

BARBARA ROTHE — Science Club 1, 2, 3; Latin Club 1, 2, 3; Annual Staff 3; Paper Staff 3; Band 1, 2, 3; Student Council 1, 2; Dramatics Club 2, 3; National Honor Society 2, 3.

FLORENCE RIGSBY — F.B.L.A. 3; Directory Staff 3.

MADGE SCOTT — Student 3; Tri-Hi-Y 3; Dramatics Club 3; Allied Youth 2; F.B.L.A. 3; Pep Squad 3; Treasurer, Senior Class.

WENDELL SCOTT — Band 1951; Basketball 2, 3; Captain 3; Baseball 1, 2, 3; Dramatics Club 3; Vice President 3; Key Club 2, 3; President 3; Hi-Y 2; Jr. Play.

GWEN SHELTON — Tri-Hi-Y 3; Pep Squad 3; Library Club 3.

PATRICIA SHELTON — Art Club 1; National Honor Society 2, 3; F.B.L.A. 3; Directory Staff 3.

TERESIA SHELTON — National Honor Society, 2, 3; Art Club 1; Rebel Staff 3; Directory Staff 3; F.B.L.A. 3.

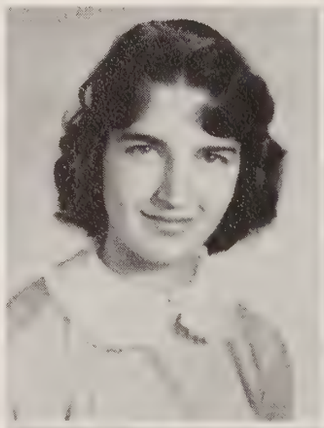
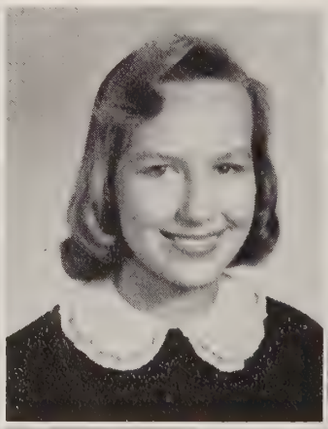

# of 1958

EILEEN SIMS — National Honor Society 2, 3; Tri-Hi-Y 2, 3; Cheerleader 3; Who's Who 3.

GARY BRUCE SLATER — Latin Club 1, 2; Science Club 2, 3; Who's Who 2, 3; Student Council 2; Vice-President Junior Class; Junior Class Play; Science Club, President 3.

JERRY SONS — "Friends are a man's greatest assets."

DOROTHY SPEEGLE — Tri-Hi-Y 2, 3; Allied Youth 2; Junior Class play; Who's Who 2, 3; Features 2; Stars & Bars 3; Annual Staff 3; F.T.A. 3; President 3; F.B.L.A. 3; National Honor Society 3; Directory Staff 3.

STANLEY STATUM — Football 1, 2, 3, Captain 3; Letter Club 2, 3; Hi-Y 2; Student Council 3; Who's Who 3.

WAYNE STINNETT — "Quiet and shy, a wonderful guy."

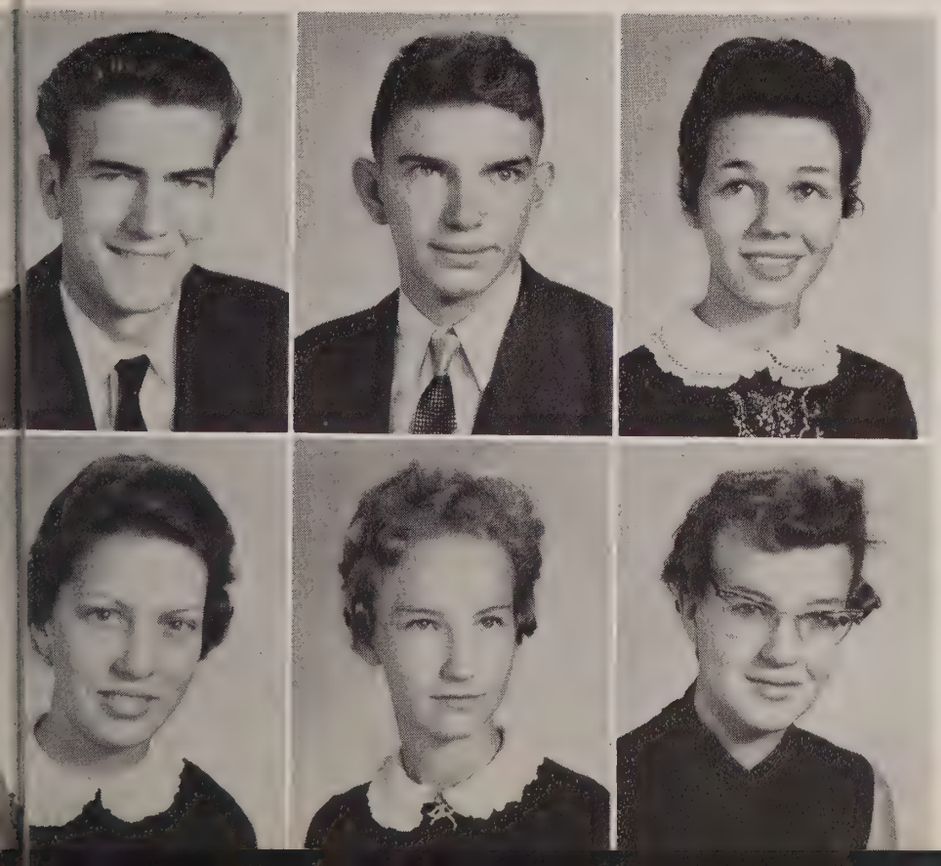

EDWARD SULCER — "He who is tall sees all."

JERRY TIDWELL — "Always happy, always jolly; never sad or melancholy."

NORMA THOMAS — Tri-Hi-Y 3; Dramatics Club 2, 3; Science Club 2, 3; Sweetheart 3; Who's Who 3; Annual Staff 2, 3; Stars & Bars 3; Secretary Junior Class; Student Council 3; Office Staff 3; National Honor Society 3.

HAZEL THOMPSON — Who's Who 3; A Capella 1.

CAROL TROUPE — F.B.L.A. 3.

LUANN VANOVER — F.B.L.A. 3; Applied Office Practice 3.

The Class of 1958

GAIL VICKERS — Library Club 1; F.B.L.A. 3.

PATRICIA WALDON — Dramatics Club 2; Stars & Bars 3; Directory Staff 3.

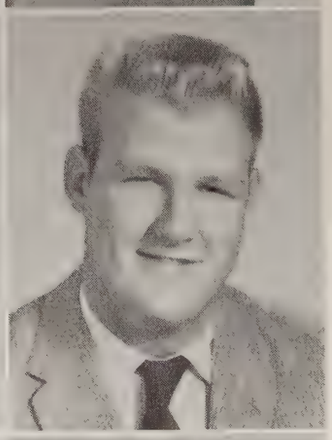

THELMA WALKER — Dramatics Club 2; F.B.L.A. 3; F.T.A. 3; Rebel Staff 3; Stars & Bars 3; Directory Staff 3; Office Staff 3; Applied Office Practice 3.

GENE WARREN — Letter Club 1, 2; Football 1, 2; Key Club 2; D. O. Club 2, 3.

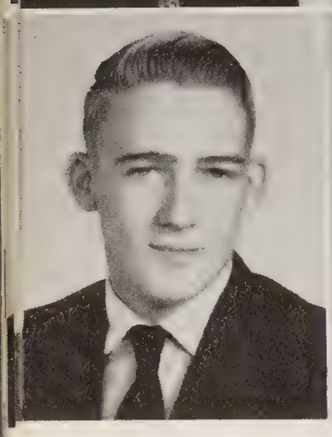
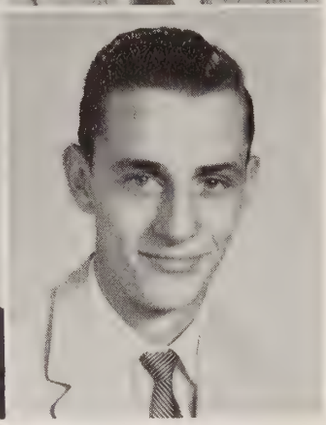

LESTER WESTBROOKS — Science Club 3; Stars & Bars 3; Basketball 2; Baseball 2, 3.

GORDON WHITE — "For every subject he has a comment."

DOYLE WHITT — Football 2, 3; F.B.L.A. 3; Vice President 3; Letter Club 3.

KENNETH WHITWORTH — Football 1, 2; Who's Who 3.

MELVIN WIDNER — "People who don't talk are dangerous."

MARIE WILLIAMS — National Honor Society 3; Stars & Bars 3; Directory Staff 3; Annual Staff 3.

MARY NELL WOMACK — Latin Club 1, 2; Cheerleader 2; Tri-Hi-Y 3; Student Council 1, 2; Annual Staff 3; Sweetheart 3; Stars & Bars 3; Who's Who 3; Dramatics Club 2, 3; Office Staff 3.

REBA WOOLLEY — Office Staff; A Capella 1, 2; Sweetheart 2; Rebelettes 2; Features 1; Tri-Hi-Y 2, 3; National Honor Society 2, 3; Dramatics Club 2, 3; Allied Youth 1, 2; Miss Butler High; Paper Staff 2, 3.

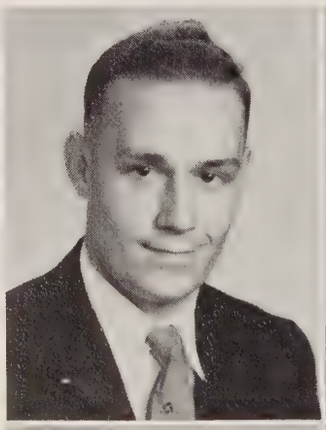
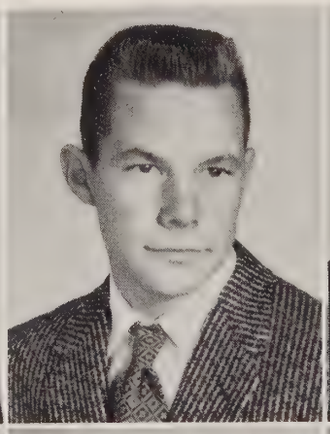
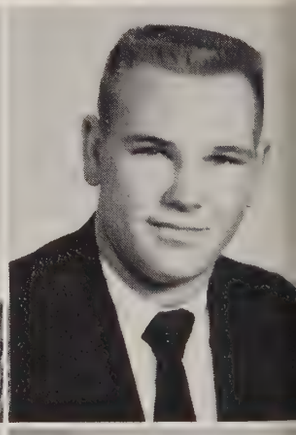

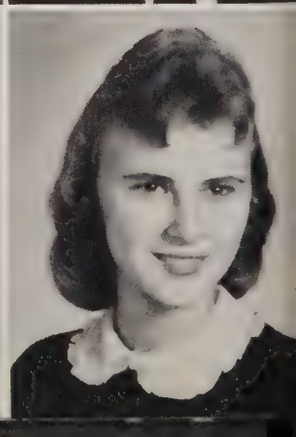

MAJORETTES
"Shy"
Totem Pole!!
What's Funny??
F.B.L.A.
"HUG HIM TIGHT"
"POSING"
MR. PRESIDENT
"BUCK"
"BIDDIE"
MAN'S BEST FRIEND
"BLONDIE"
"YUM YUM"
"SCOTTY"
BATHING BEAUTY
HUMAN??????????
"LEGS"
"HOLLY"
NICE
WELL, WELL
CHARMING

Junior Class Officers

Nelson Montgomery ..... President
Brooks Gentle ..... Vice President
Barbara Chisholm ..... Secretary & Treasurer

Juniors
"Happiness is Speechless" —Cu

The Class

David Adcock
Linda Adcock
Terry Adcock
Mark Aders

Barbara Allen
Bobby Allen
Sadie Atchley
Ben Atkinson

Randy Bafford
Mary Alice Bailey
Patricia Bankston
Vivian Balch

Gerald Bedford
Jackie Bertus
Mary Blair
Ronald Bowling

Ann Braunlich
Judy Brock
Anthony Brooks
Buddy Brown

Stan Bullard
Randal Byars
Ann Cameron
Barbara Campbell

of 1959

Billy Campbell
Tommy Campbell
Nancy Canterbury
Ted Carter

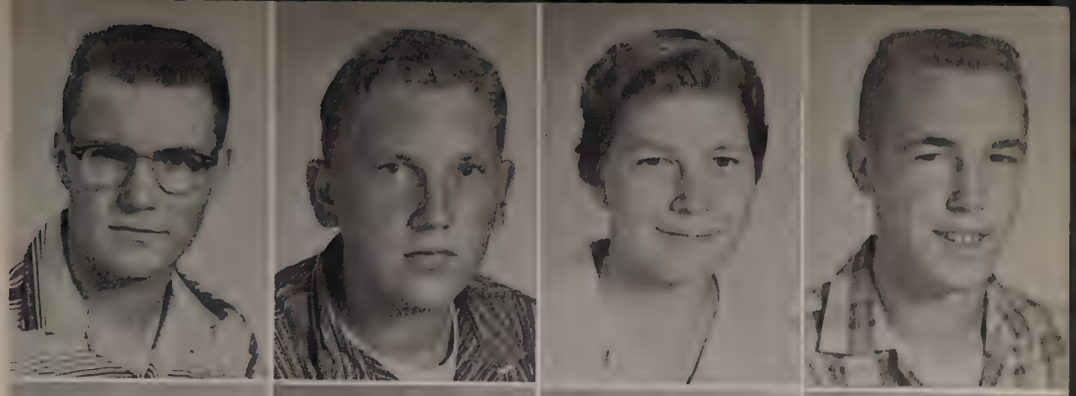

Larry Catlette
Margaret Certain
James Chandler
Barbara Chisholm

Melvin Clark
John Cleghern
Alice Cleveland
Linda Creque

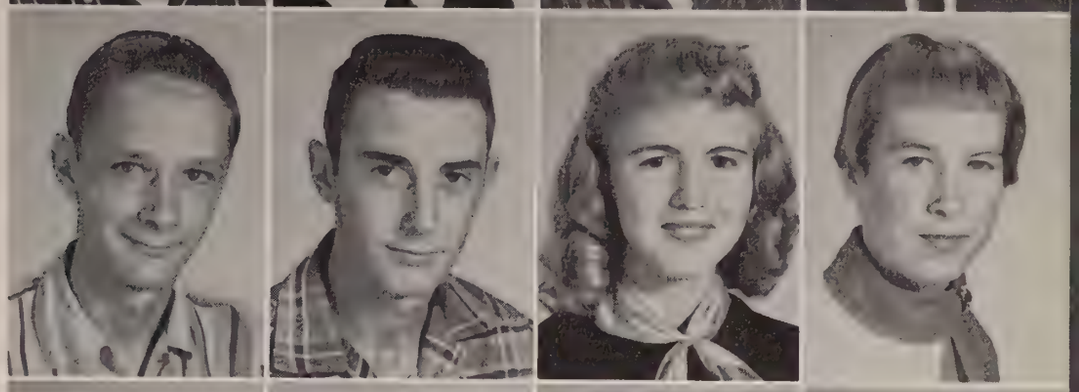

Juanita Crouch
Charlotte Cunningham
Donald Damren
Mike Daniel

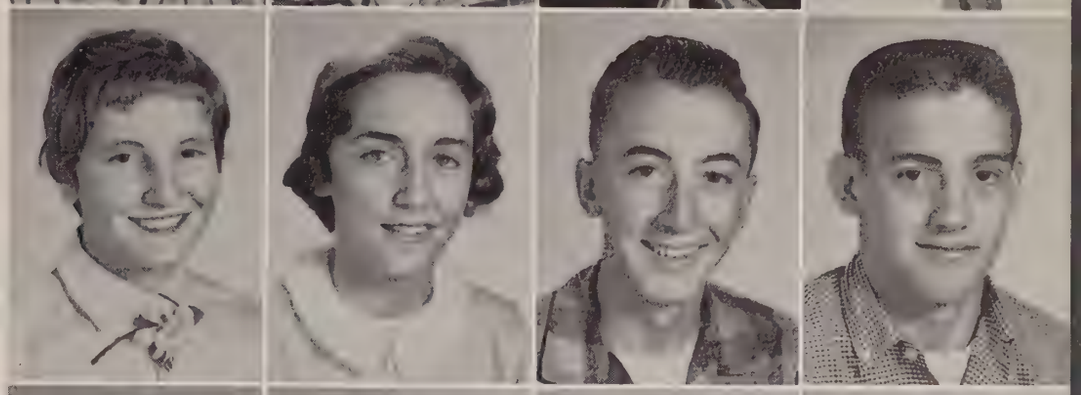

Joan Davenport
Elnora Davis
Nellie Davis
Louis Davis

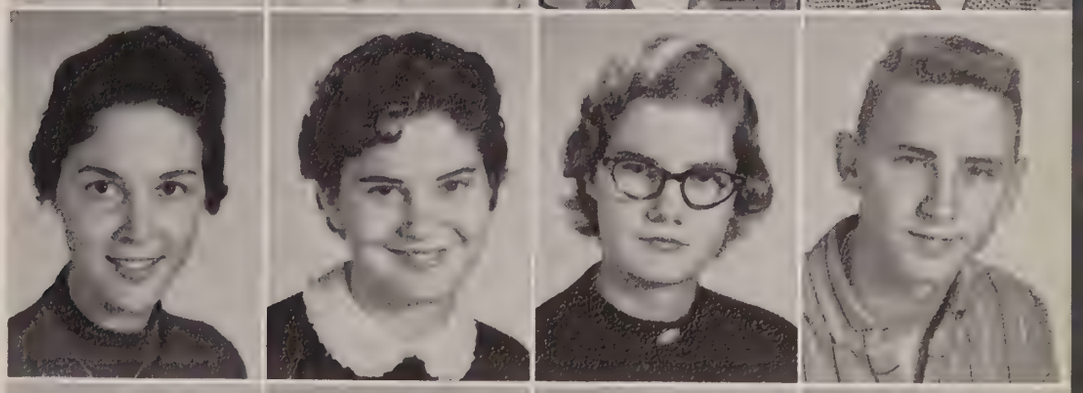

Patricia Davis
Sandra Davis
Bisty Dodson
Michelle Duncan

The Class

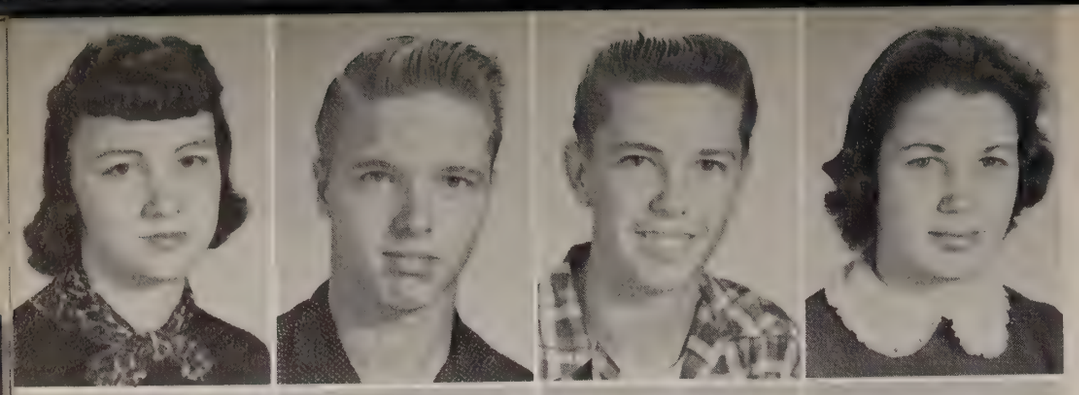

Faye Dunham
Albert Duretta
Donald Elmore
Edith Emirick

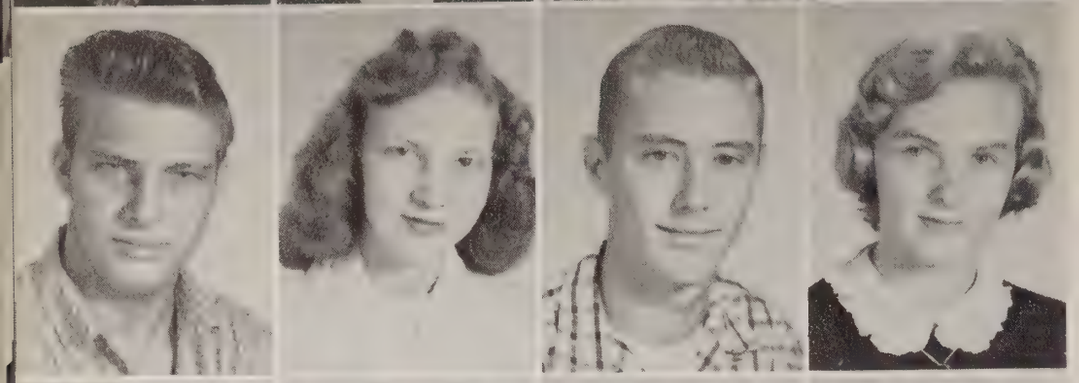

Bob Falconbury
Barbara Fields
Butch Fitch
Eunice Foster

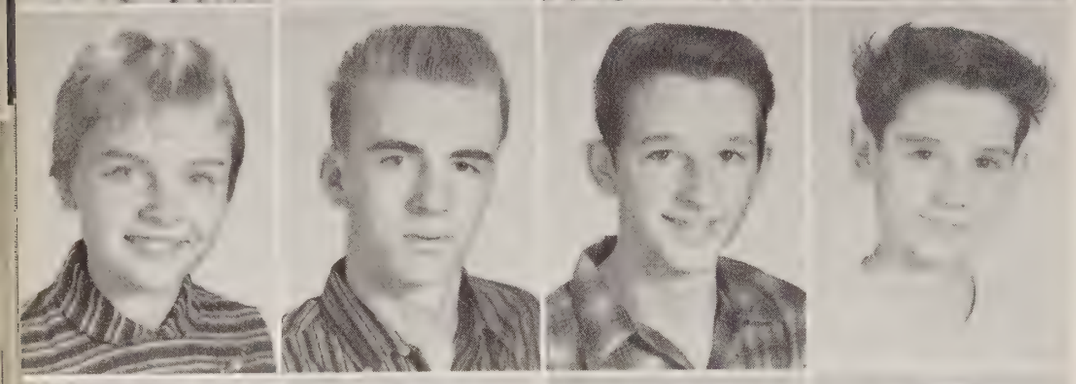

Cynthia Freed
Henry Freeman
Albert Fulton
Alfred Fulton

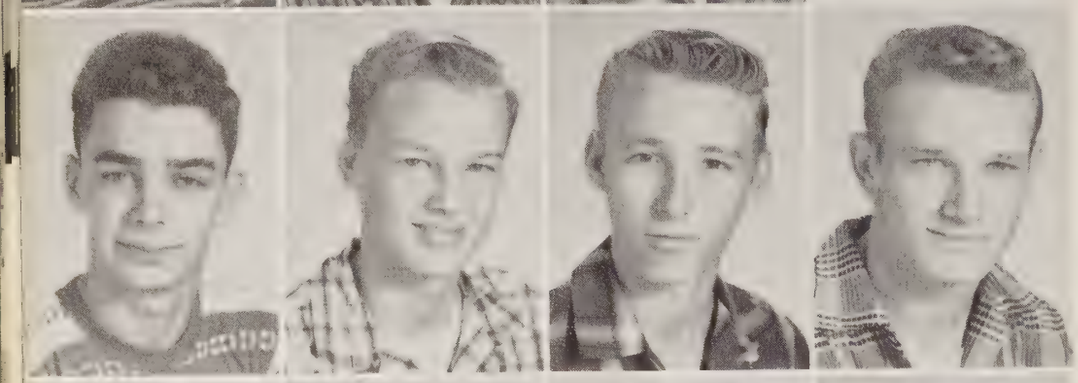

Donald Gant
Bill Garrison
C. L. Gay
Brooks Gentle

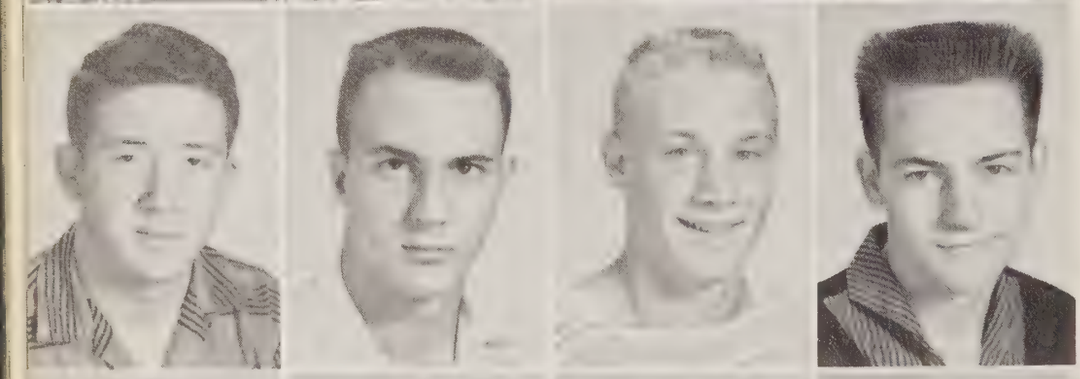

Jackie Gibbs
Burt Gildart
Butch Gould
Bobby Graves

Billy Gray
Robert Gray
Christy Green
Vivian Griffith

Shelby Gurley
John Hagood
James Hamer
Betty Hamby

Dave Hargrove
Janice Hayes
Frances Hedrick
Howard Hilliard

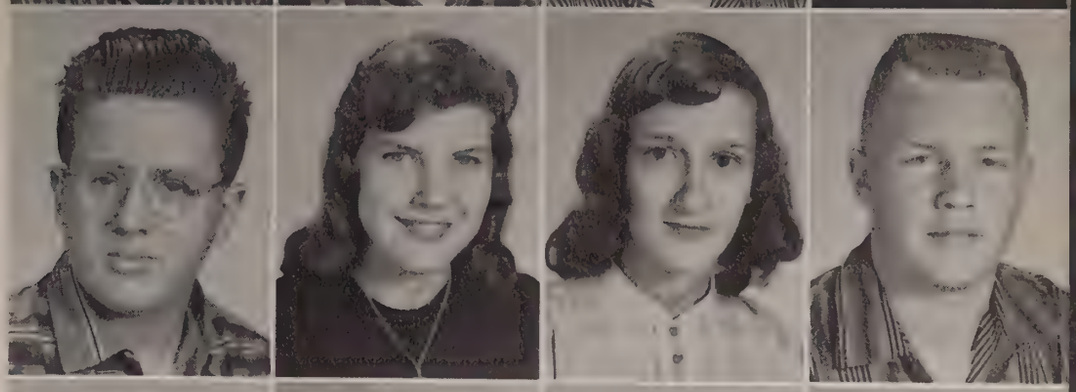

Franklin Hodges
Nancy Hodges
Shelby Huggins
Delores Ingram

Gloria Ingram
Faye Jacks
Linda Jackson
Gary Jones

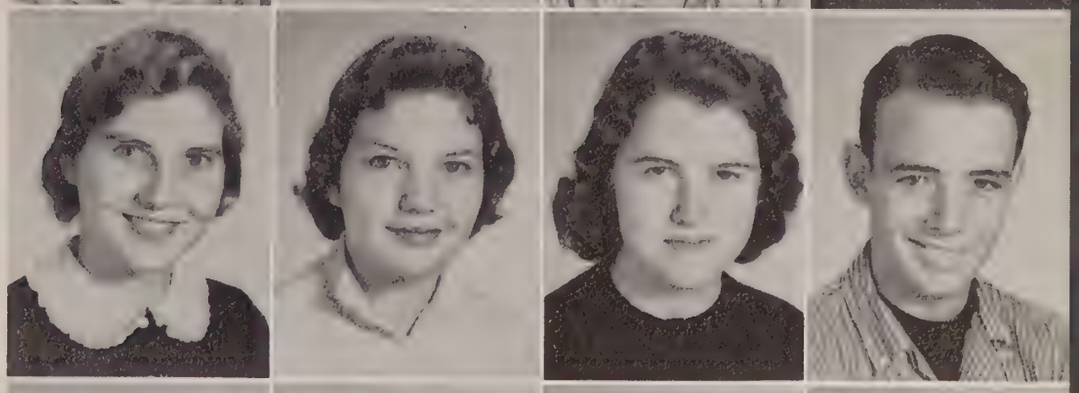

Rochelle Kennedy
Fred Landers
Betty Jo League
Jane Lee

Mack Lee
Nancy Letson
Dot Lewis
William Lindsey

The Class

Larry Loftin
Charles Lowery
Marylus Love
Henning Mandel

Brenton Manley
Elaine Marks
Linda Maze
Jerry McCain

Tonite McCain
Hilda McCormick
Jerry McCutcheon
Buddy McDaniel

Loverne McElyea
Jasper McFarlen
Jane McMurtrie
Nina McNeese

Dewey Miller
Gary Miller
Philip Miller
Judy Milliken

Kenny Mitchell
Jerry Mitzner
Jerry Montgomery
Nelson Montgomery

Janice Moon
Rayburn Murphy
Roselie Neely
Rodney Nixon

Dennis O'Brien
John O'Keith
Jerry Oldfield
Richard Ottman

Myrtle Owens
Kenneth Parcus
Judy Parker
Bobby Patterson

Margaret Patterson
Walker Patrick
Gail Penndergraft
June Phillips

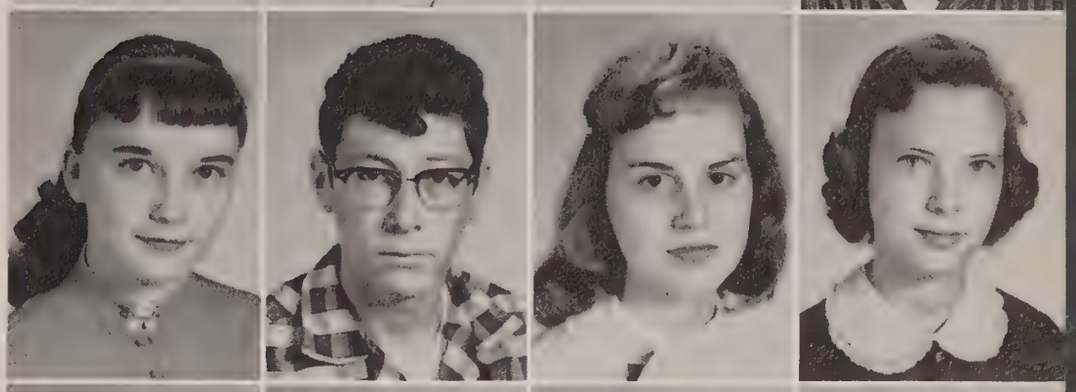

Marena Powers
Dorothy Preston
Barbara Price
Betty Jo Pruiett

Ann Pylant
Bryant Ragsdale
Martha Ray
Wayne Ready

The Class

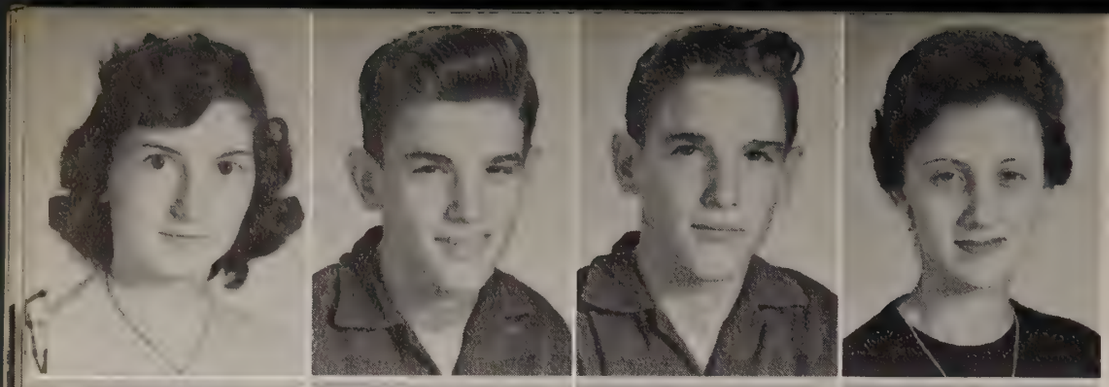

Barbara Rector
Allen Redd
Gerald Redd
Peggy Reid

Linda Rhoden
Jerry Rice
Larry Ricketts
Barto Rigsby

Charles Rithmire
Mary Lou Roberts
Reba Roberts
Ralph Romine

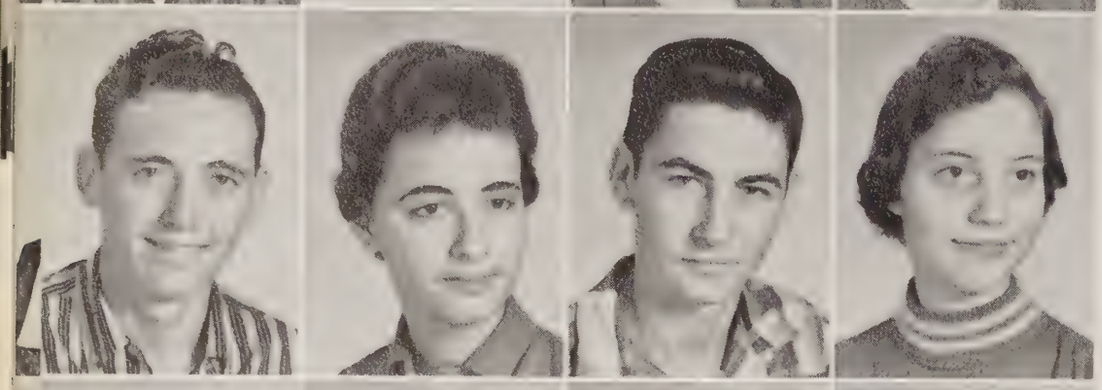

J. C. Roberson
Brenda Samples
Robert Sanders
Betty Schrimsher

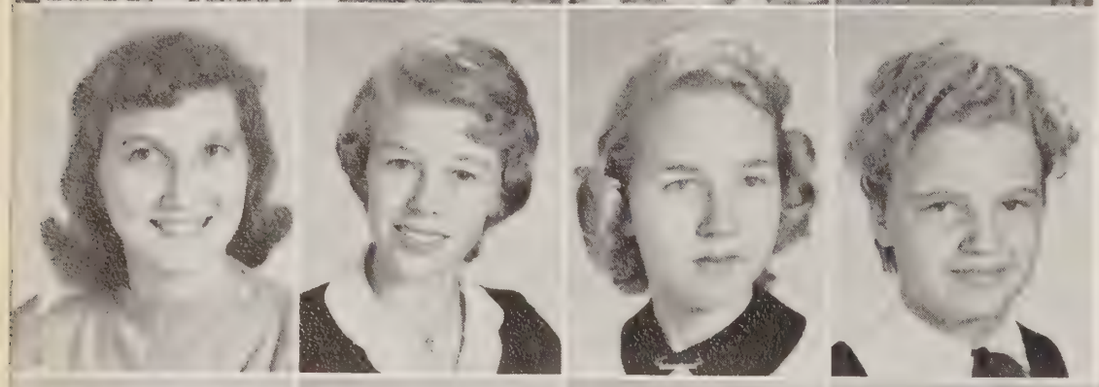

Jane Sexton
Peggy Shelton
Lou Ann Smith
Karen Sorcenson

June Spivey
Joey Stephenson
Ginger Stevenson
Jimmy Stewart
Jimmy Sturdivant

of 1959

Thomas Sullivan
Billy Swain
Patricia Talley
Linda Thomas

Trietsch Thorson
Murlene Tiller
Jerry Tolbert
Don Turner

Pat Turner
Jerry Vickers
Tommy Walker
Warren Walker

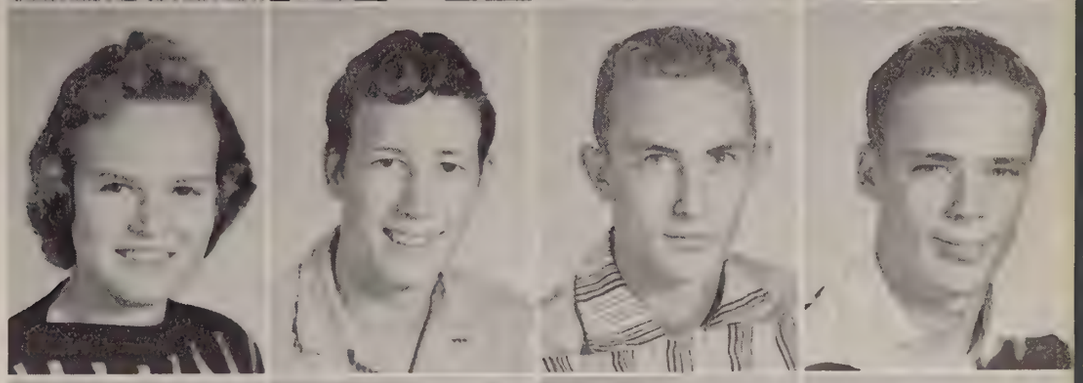

Wayne Walker
Troy Wallace
Marie Walls
Leonard Watson

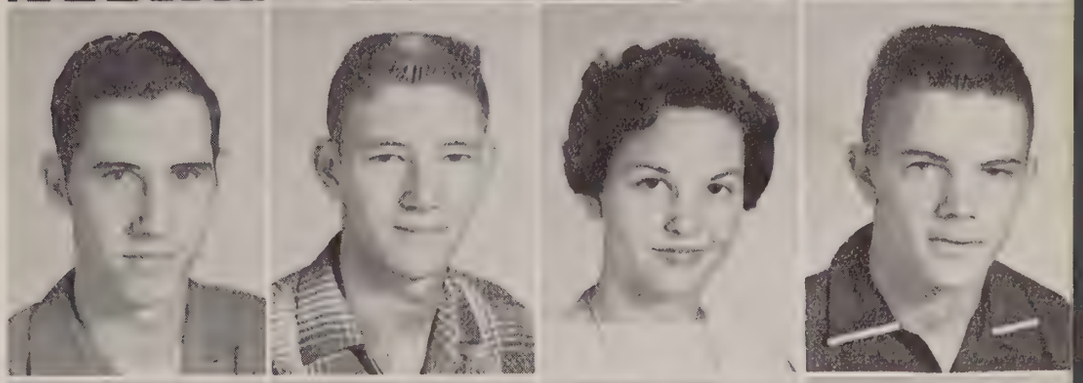

Lee Whalen
Dennie Weimer
Gareth Wells
June White

roy White
loise Williamson
lice Williams
ean Williams
laine Wiswall

The Class

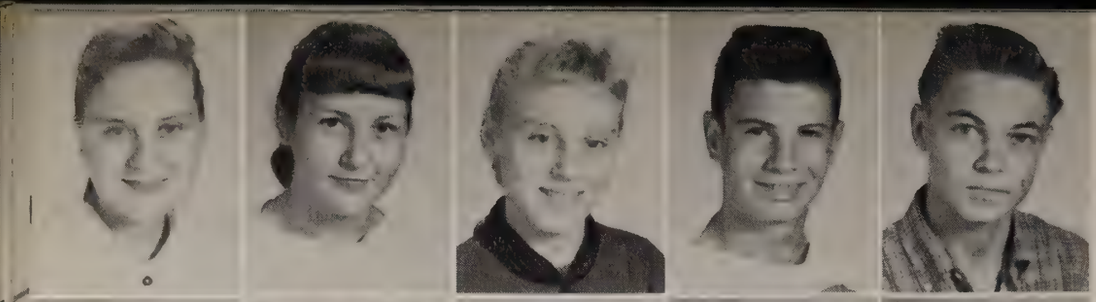

Jean Acklin
Patricia Acklin
Jeanne Aldridge
Bobby Alexander
Howard Andrews

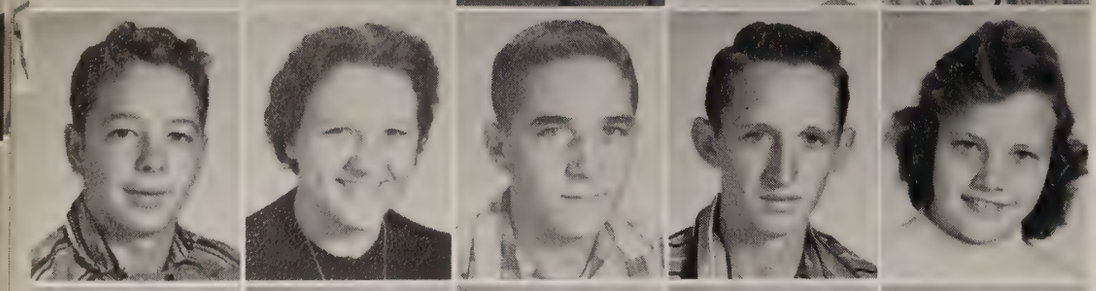

Fred Baily
Jeannean Balch
Danny Banks
Ronald Banks
Pamela Barker

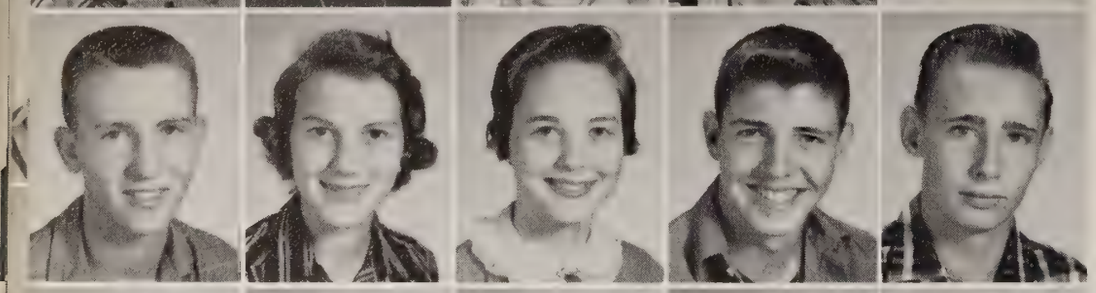

Wayne Barkley
Phyllis Barnes
Patricia Bell
Billy Benson
Bill Berry

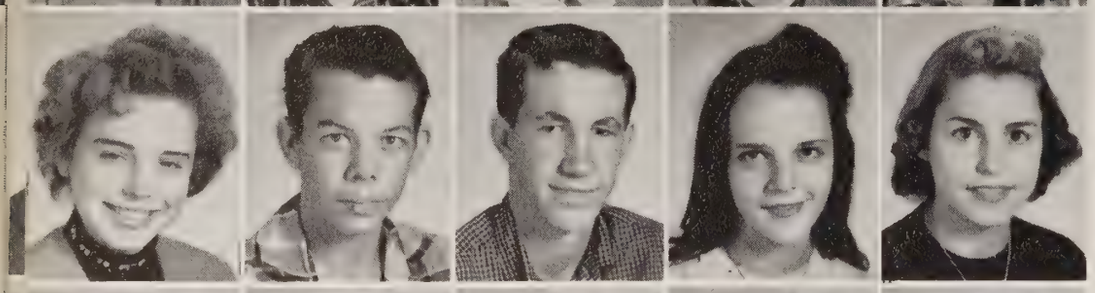

Gisela Beyer
Billy Biles
Robert Bishop
Terry Bishop
Marilyn Bjork

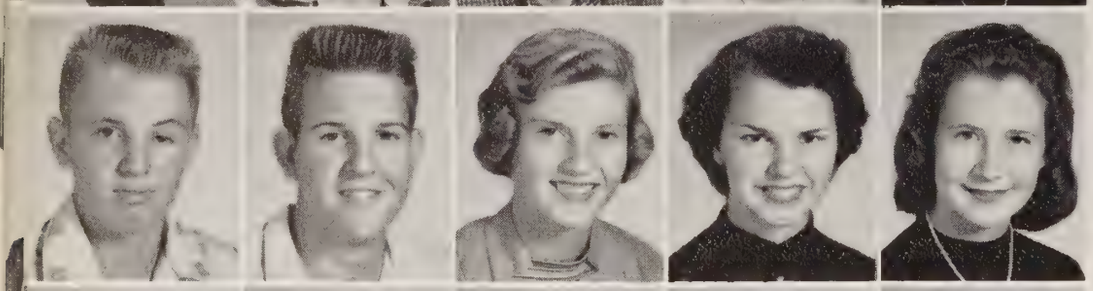

Parvin Bledsoe
Tommy Blocker
Heidi Boath
Gwendolyn Bolin
Judy Bolton

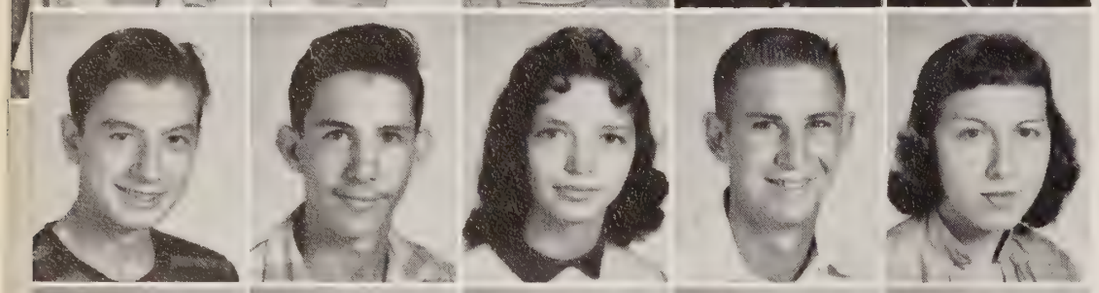

Billy Bonds
Dan Boyette
Frances Brewer
Billy Broadfoot
Earline Brooks

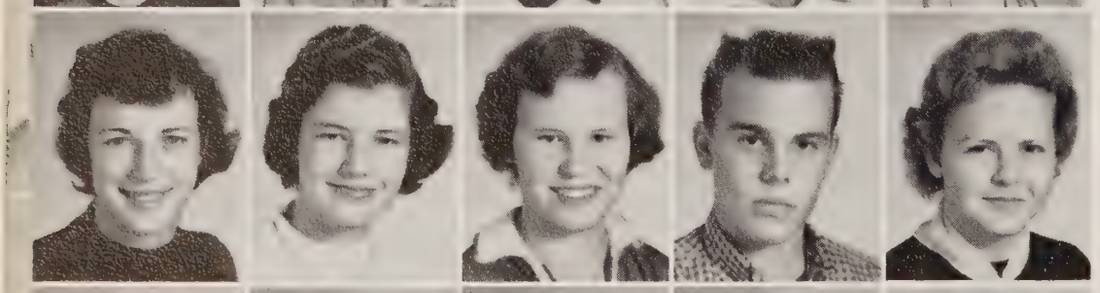

Annette Brown
Donna Brown
Joyce Brown
Jon Brownson
Frances Broyles

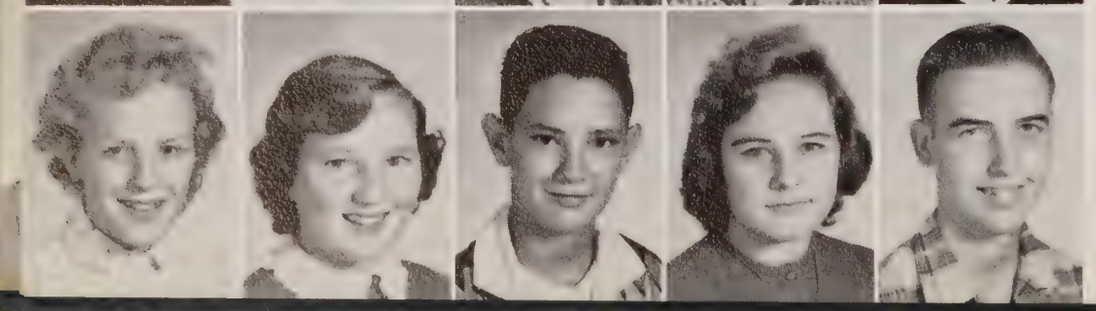

Joan Bryan
Sandra Butler
Randall Buck
Patsy Bulman
David Caldwell

Jimmy Caldwell
Johnny Campbell
Robbie Cantrell
Lebert Carter
Edward Cathy

Linda Cavenger
Carolyn Childers
Mary Christian
Shelby Clardy
Tommy Clardy

Barbara Clark
Charles Clark
Bobby Claunch
Carolyn Cleveland
Ralph Cokran

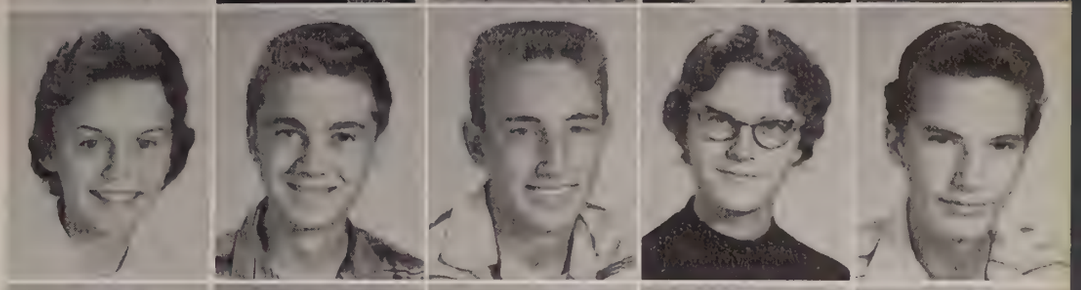

Jay Coles
Donna Cook
Patricia Cope
Gloria Cornelius
Larry Corthen

Billy Wade Crabtree
Alton Craig
Juanita Craig
Janet Crawford
Connie Creek

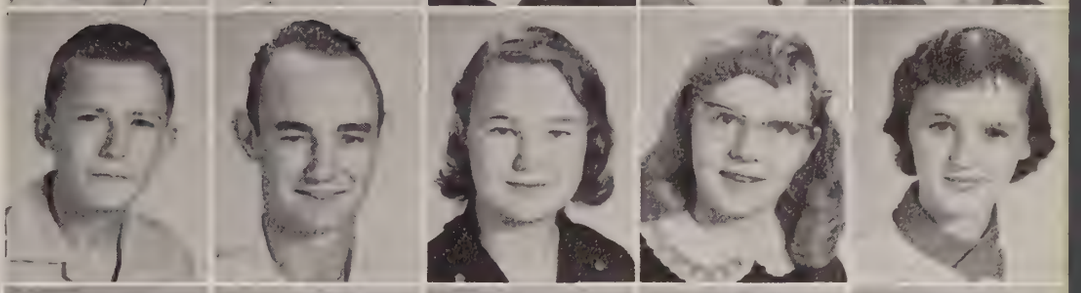

Marie Cross
Steve Crouch
Geneva Cunningham
Margaret Dale
Wanda Daniels

Betty Davidson
Joe Davidson
Martha Davidson
Joe Davis
Emma Sue Day

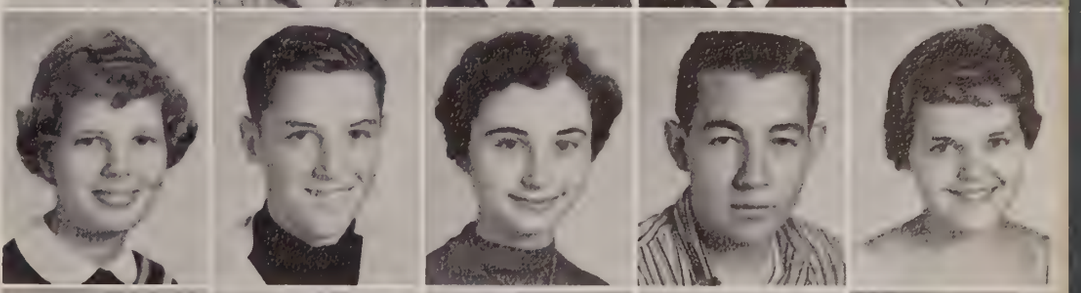

Joan Dickerson
Bonnie Dill
Danny Dixon
Linda Dunham
Ann Durham

The Class

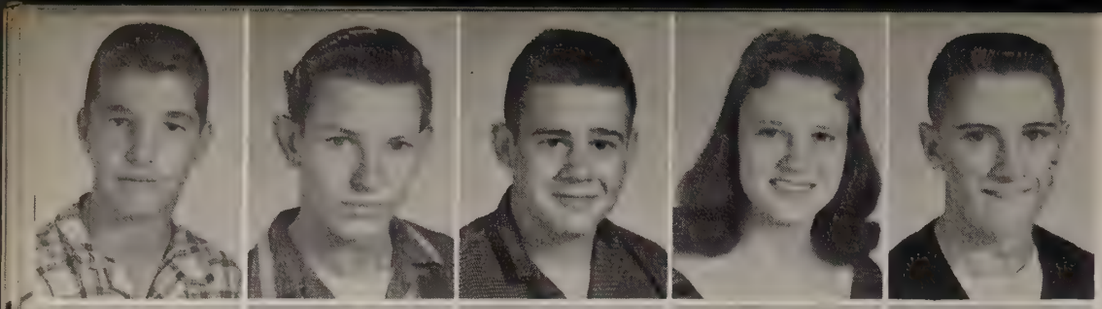

Buddy Duskin
Teddy Eddie
Billy Eden
Patricia Edger
Billy Elington

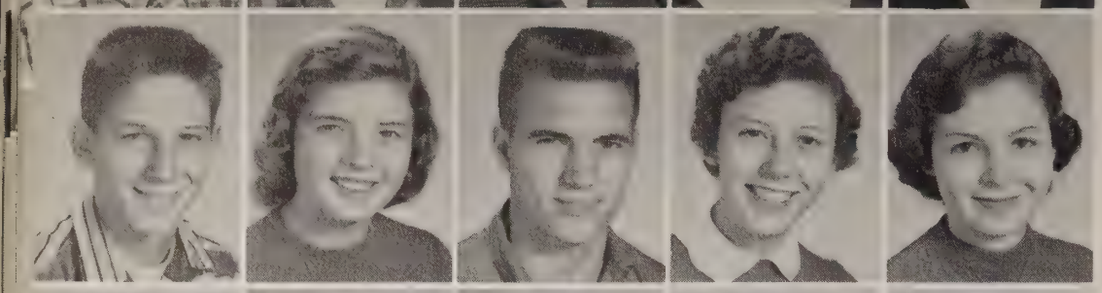

Jerry Elliott
Lucy Elliott
Buddy Elmore
Verna Emery
Caryl Ewalt

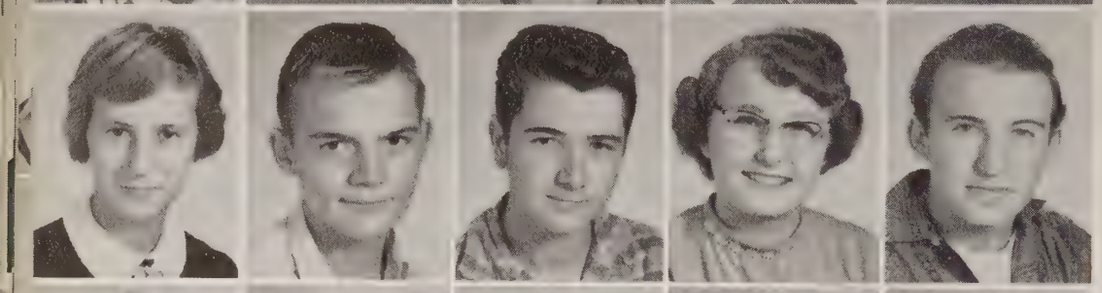

Peggy Fann
John Ferguson
Frank Fisher
Dorothy Ford
Lawson Foster

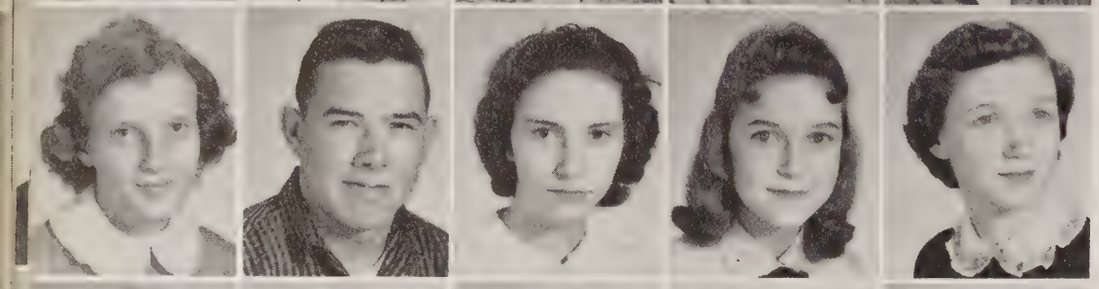

Roberta Frain
Dickie Frazier
Linda Gaines
Wynell Gaither
Linda Gilbert

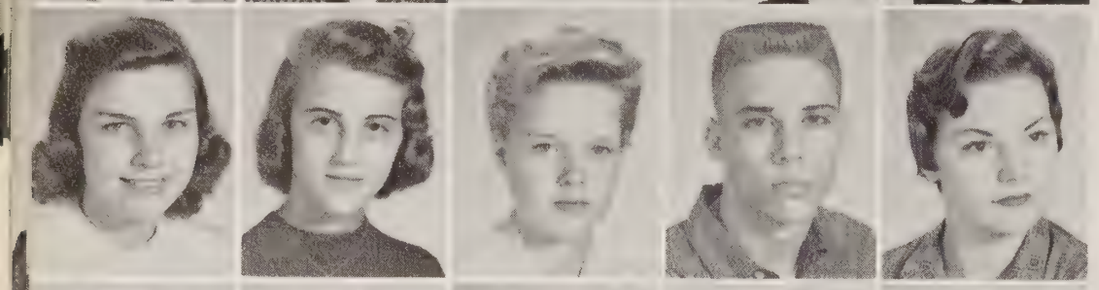

Barbara Gilbreath
Cherie Gregory
Shelby Gurley
David Hall
Linda Hall

Ray Hall
Sue Hammett
Janet Hann
Joe Hanson
Barbara Harbin

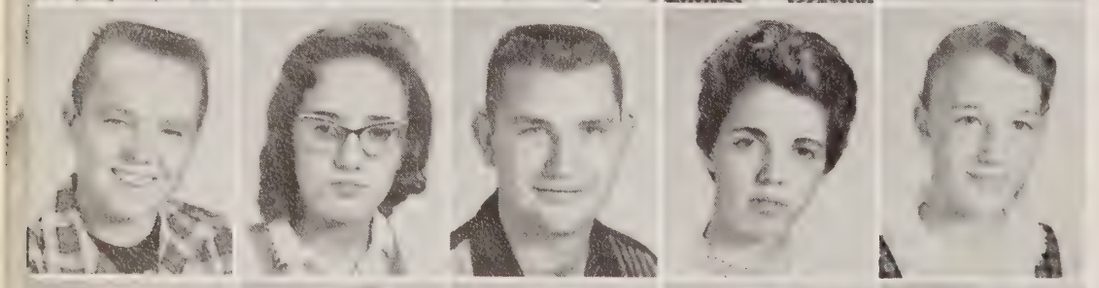

Jackie Harbin
Betty Harris
James Ed Harris
Shirley Harvey
Peggy Herrington

Hans Herrmann
Kathleen Hill
Gerald Hodgin
Bernd Hoffman
Renate Hoffman

Wilma Holden
Billy Honeycut
Janice Howard
Linda Howard
Joann Hudson

Kitty Hudson
Vicki Hughuy
Norma Hunkapillar
J. W. Hunter
Larry Hunter

Randall Hunter
Steve Icenhour
Carl Ingram
Dwight Isbell
David Jackson

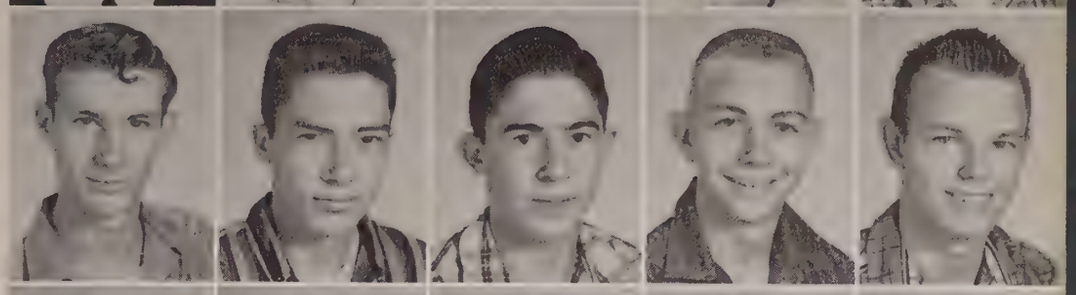

Linda Jean
Pat Johnson
Reva Johnson
Sandra Johnson
Tommy Johnson

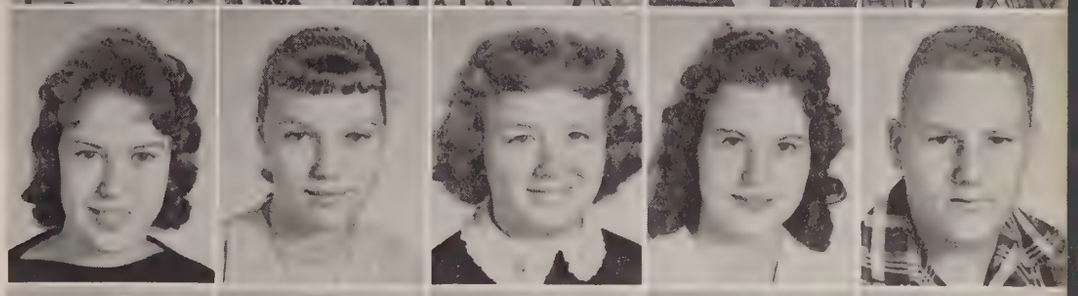

Barbara Jones
Carol Jordon
Edward Jungerman
Judy King
Helen Kirkling

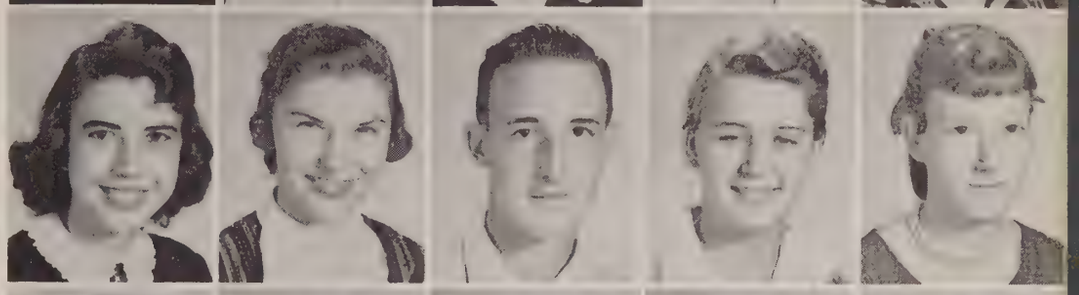

Craig Knowles
Susan Lahlum
Willene Lamb
Jerry Landers
Roger Langston

Frankie Lawrence
Gary Lawson
Radford Lemons
Sue Lightsinger
Shirley Locke

Carolyn Lowery
Jeanelle Lowery
Peggy Luna
Elizabeth Lusk
Lavon McFarlen

The Class

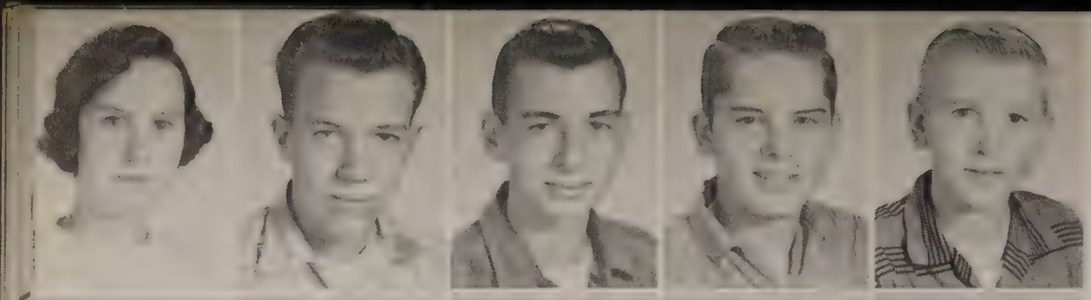

Nancy McGahee
Charles McNeese
Gene May
Benny Medlen
Tommy Mefford

Norma Meharg
Rose Michael
Pat Miller
Paul Moon
Wayne Moore

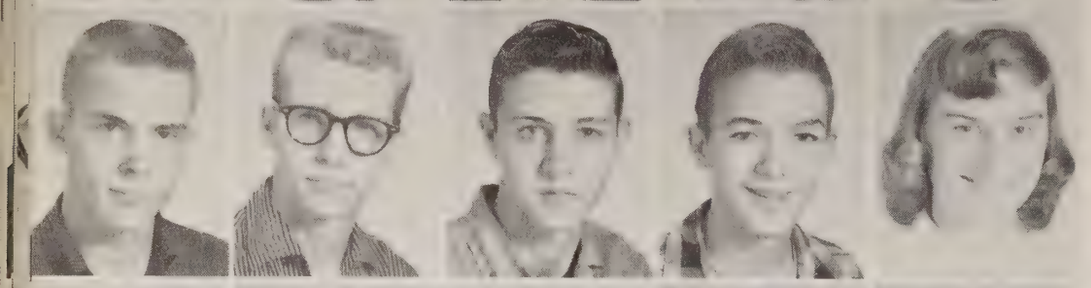

Terry Moorehead
Larry Morring
Freddie Morrison
Jimmy Moss
Frances Mullane

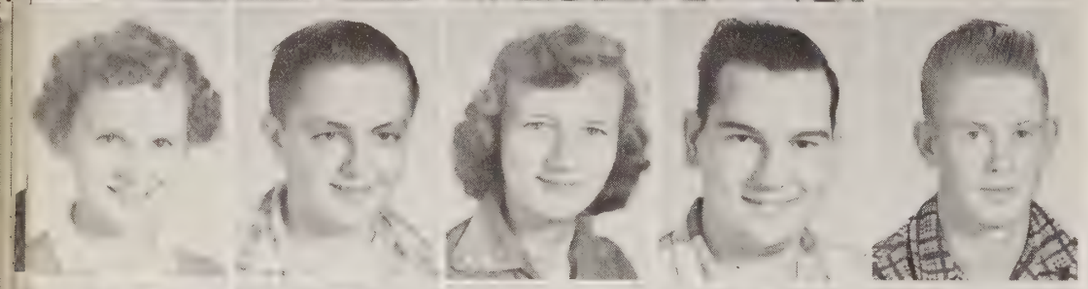

Alice Faye Murphree
Troy Nagle
Rena Neal
Charles Neil
Thomas Newby

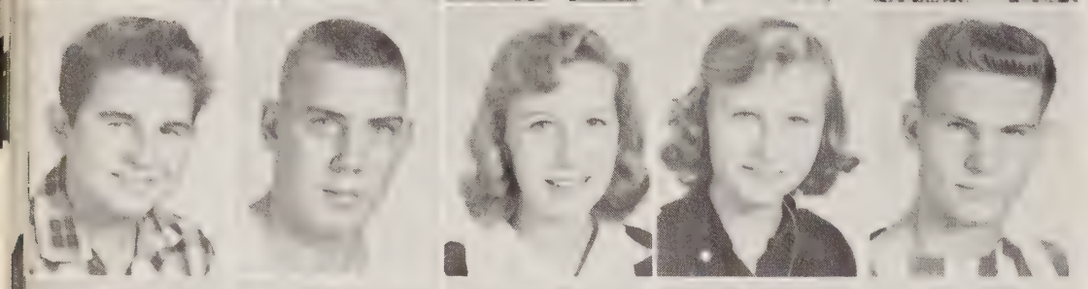

Thomas W. Newby
Jerry Newton
Delilah Nickols
Jean Nickols
Billy Nickelson

Earline Nickelson
Gerald Nickolson
Susan Nipper
Nettie Patterson
Bobby Perkins

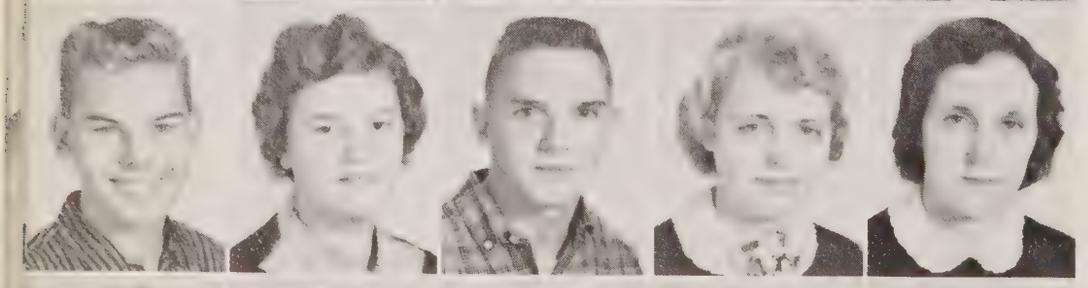

Mickey Pierce
Patricia Pipping
Larry Pollard
Charlotte Pope
Mildred Price

Billy Puckett
Barbara Pylant
Judy Ray
Glennis Ready
Larry Reed

of 1960

Sherrill Reynolds
Dusty Rhodes
Johnny Roberts
Phillip Robins
Jerry Robinson

Barbara Russel
Garland Ryan
Linda Satterfield
Marlon Seymore
Loyd Sharp

Diane Shorts
Carol Simpson
Jean Sisk
Kitty Sitz
Dennis Slater

Shirley Solomon
Charles Smith
Hubert Smith
Jimmy Smith
Pat Smith

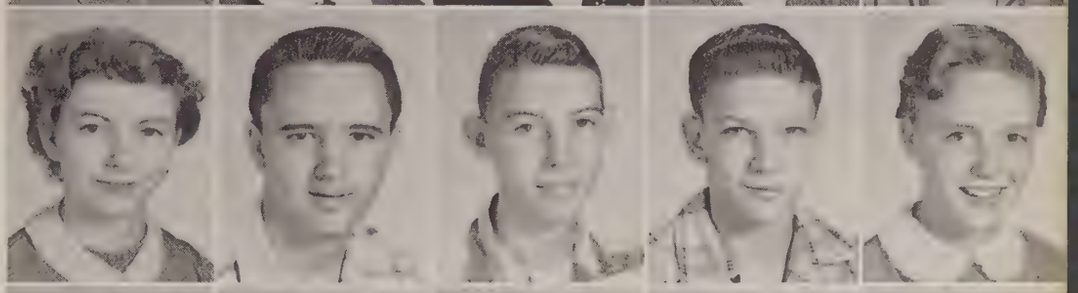

Gayle Steadman
Butch Stevens
Gwenyth Stevens
Faye Stewart
Rita Strong

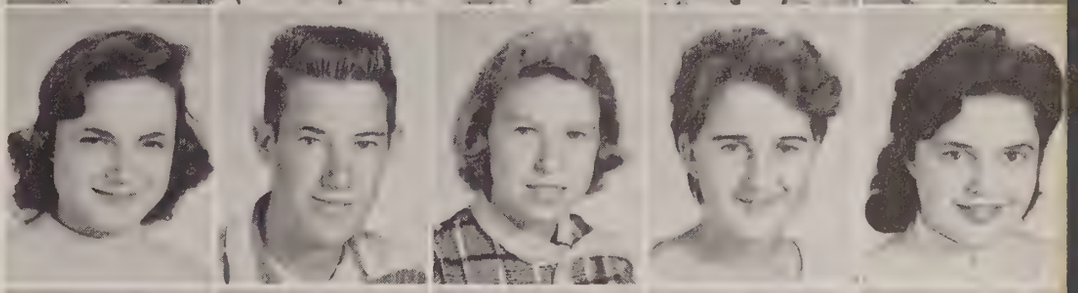

Wayne Suns
Joel Tanner
Barbara Taylor
Claude Taylor
Glenda Sue Taylor

Kay Taylor
David Thomas
Jerry Thomas
Billy Trotter
Gayle Troupe

Karen Trumbley
Johnny Turner
Patsy Turner
Joan Usselton
Larry Walker

The Class of 1960

Kenneth Waller
Mary Ellen Walters

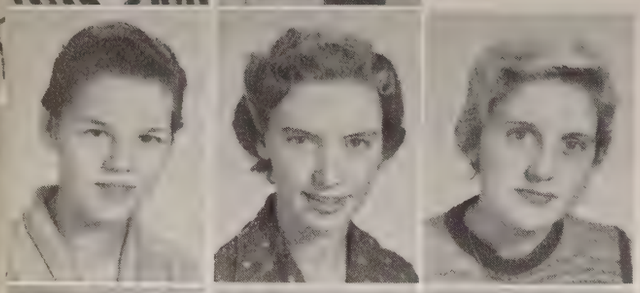

Nancy Warden
Agnes Warren
Virginia Warren

Betty Webster
Eugene Weiss
Claude West

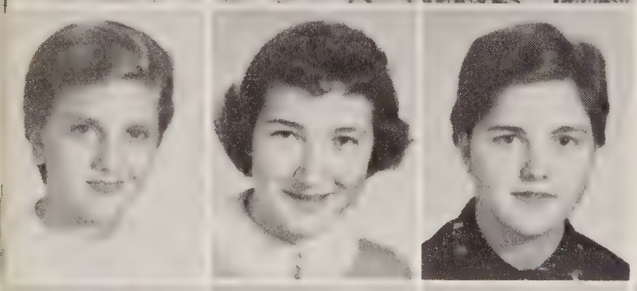

Darene West
Glenda Whitaker
Martha White

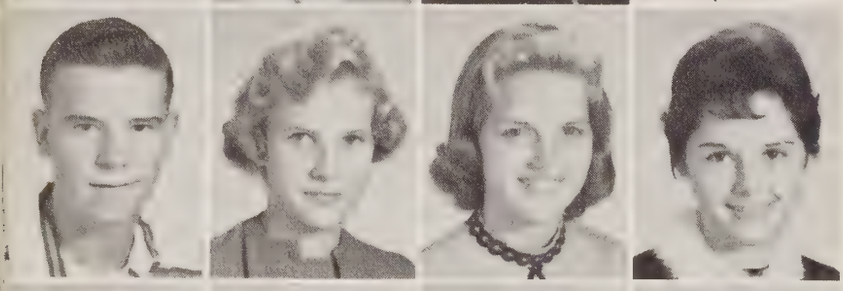

Donnie Whitt
Pansey Widner
Billie Fay Wilbanks
Rada Wilbanks

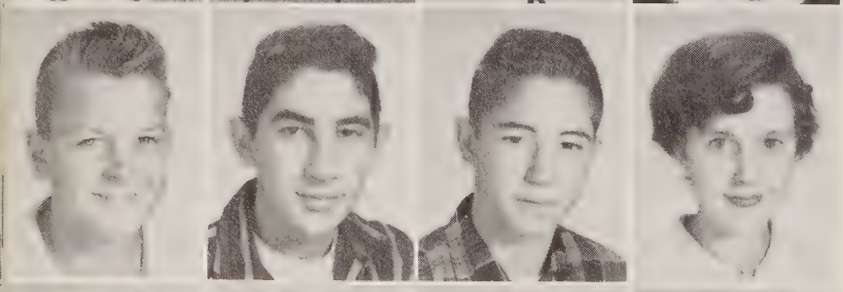

Buddy Wilburn
Donald Wilburn
James Allen Williams
Mary Williams

Patricia Wise
Harold Womack
Robert Womack
Charlotte Worley

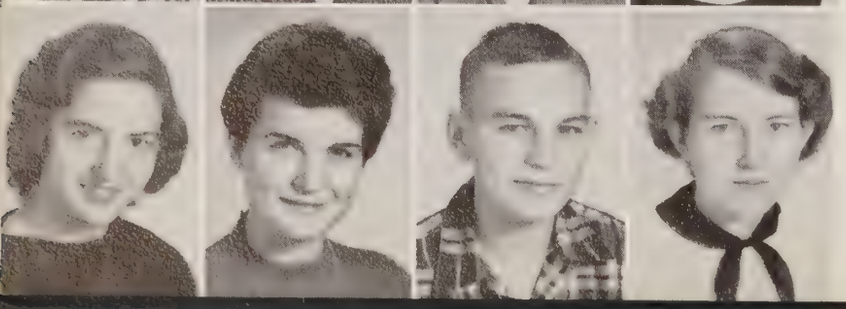

Deanie Worley
Glenda Worley
Larry Worley
Pauline Worley

The Class of 1961

Charles Acuff
Tommy Allen
George Allen
Charles Annerton
Betty Armstrong

Katty Atchley
Ann Baker
Joseph Balch
James Bass
Joanna Bennett

Wayne Bennett
Mary Brandon
Paul Brewer
Leroy Bright
Lucille Broger

Carl Brooks
Gail Brooks
Carolyn Brown
Charlotte Brown
Glenda Bryant

Jimmy Bryant
Werner Boath
Billy Boyd
Marilyn Boyd
Lynn Buttram

Donald Byrd
Wayne Byrd
Wilson Byrd
Ray Cameron
Johnny Campbell

Minnie Campbell
Bishop Camper
Wayne Cates
Jerry Chisholm
Sue Clanton

James Clemons
Frank Clifford
Margaret Colbert
Carolyn Collins
Sharon Conklin

The Class

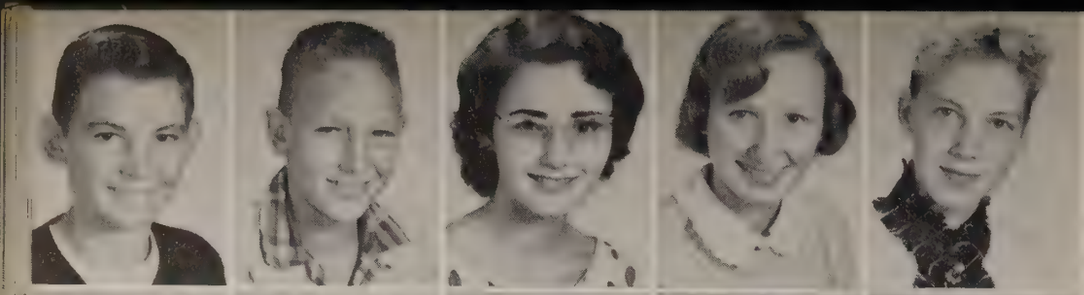

David Cooper
Charles Cope
Beverly Coverly
Betty Cox
Barbara Creque

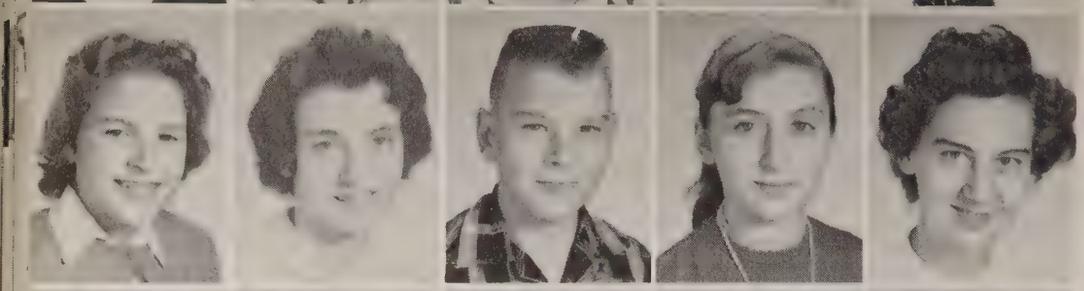

Pat Daniels
Patty Davenport
Bob Denning
Sarah Denny
Betty Jo Dunn

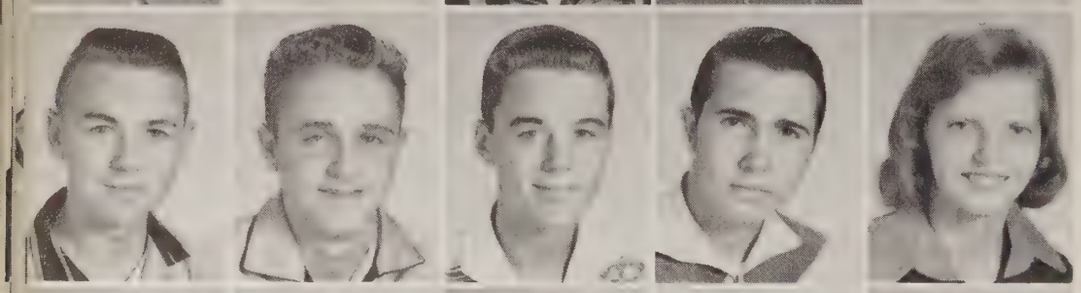

Ronald Edwards
Jim Ellis
Horace Entrekin
Johnny Ester
Elizabeth Etheridge

Ruby Evans
Joe Fahey
Janet Falconbury
Joan Fanning
Jackie Faulkner

Margaret Fitts
Patsy Gant
Oscar Gary
Richard Gibson
Nancy Gildart

Charlene Gladney
James Goins
Nadine Greene
Monte Guthrie
Charles Haggard

Glenda Hall
John Hall
Larry Hall
Linda Hall
Martha Harris

Peggy Harris
Ronnie Haun
Larry Hayes
Nancy Helmes
Eva Mae Hickman

of 1961

Donald Hill
Billy Hodgin
James Holder
Illa Holliday
Dwight Huges

Nora Hunt
Eugene Jackson
Gail James
Sandy James
Gilbert Jenkins

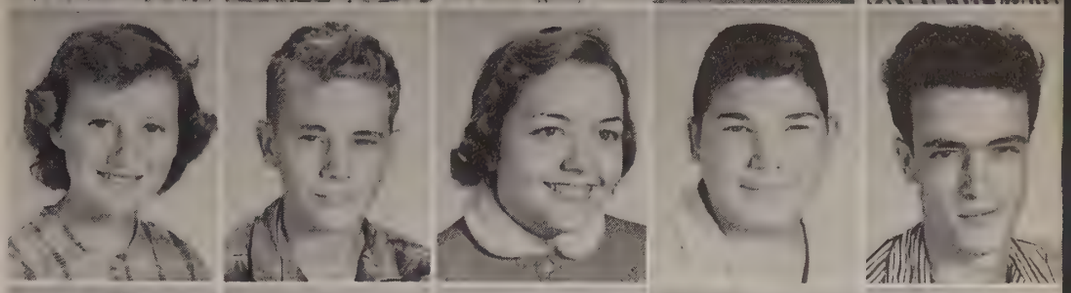

Margie Jones
Melanie Jordan
Cathy Kandarian
Kathy Kelly
Lou Ann Kennedy

Donald Kimbrough
Glen King
Lynn King
Betty Jo Lacy
Lena Landers

Billy Lanford
Charles Lang
Sandra Latwar
Camille Latham
Harriet Lee

Illana Leland
Martha Lewis
Nelda Locke
Donna Long
Dwight Long

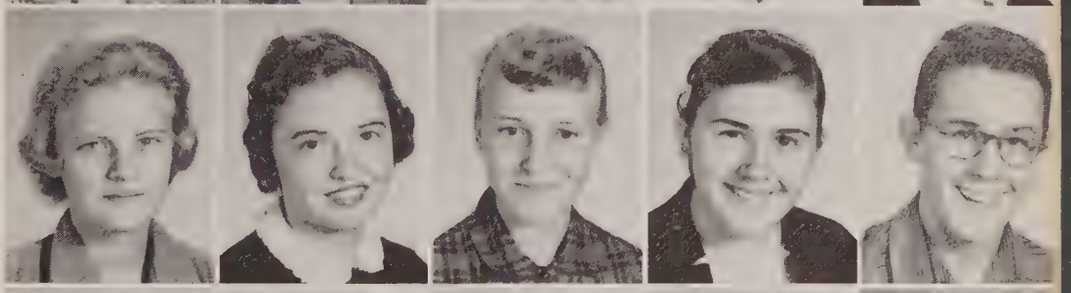

Raone Lopez
Sidney Manor
Mike Mansfield
Rebecca Maples
Sharon Marks

Gary Martain
James Marvel
Glenda Mason
Ladell Mason
Donna Mayes

The Class

Marion Mayo
Sandra McAdams
Jeanette McBride
Jewel McCary
Linda McCrary

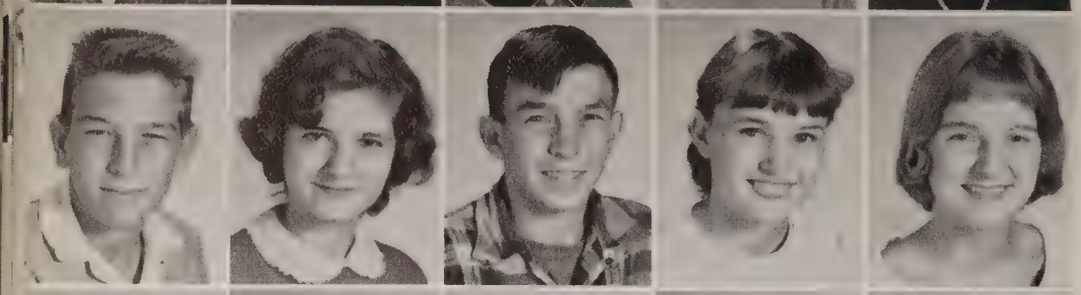

Coyee McElyea
Sandra McKelvy
Ronnie McNally
Margaret McPeters
Doreen Miley

Joyce Miller
Mary Jane Mitchell
Marcia Moneymaker
Barbara Mrozek
Tony Nilon

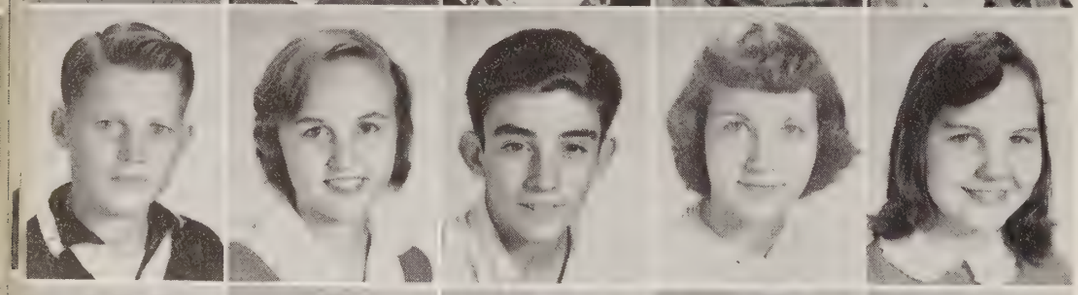

Jacky Nobblitt
Patsy Norrid
John O'Keefe
Carol Palmer
Helen Parcus

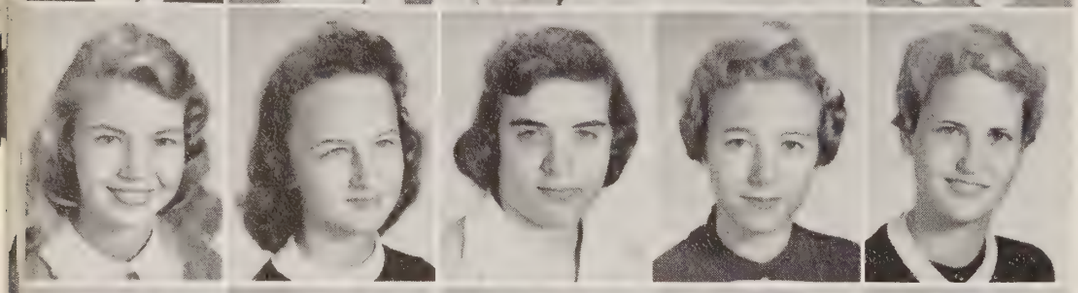

Caroline Pollard
Betty Posey
Hildred Puckett
Sandra Ragsdale
Jeweldean Ranson

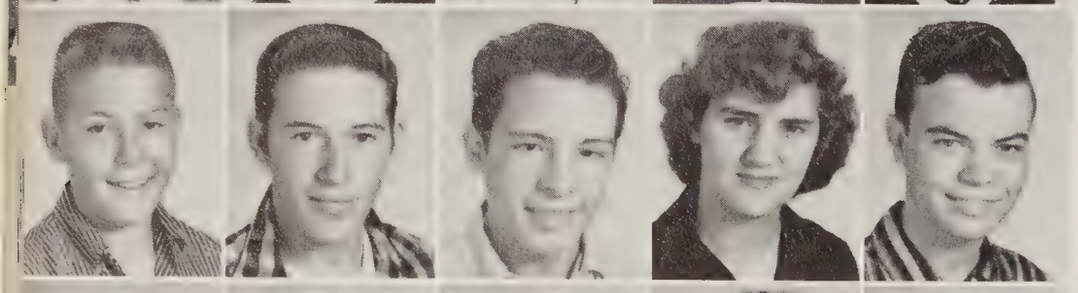

Robert Ramsey
Donald Sanders
Jackie Satterfield
Juanita Schrimsher
Roy Shaffers

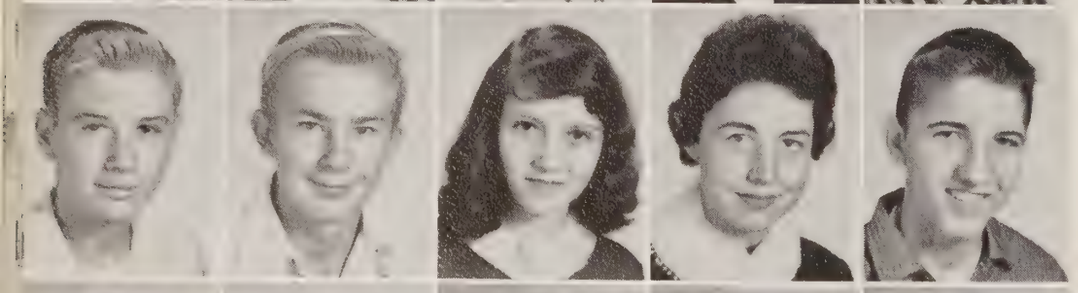

Michael Shinkfe
Volker Siekiersky
Pat Sisk
Betty Smith
Lonnie Smith

Ronnie Smith
Sammy Smith
Loretta Snow
Linda Stanley
Julia Steadman

of 1961

Barbara Stephens
Dennis Stephens
Douglas Stephens
Kenneth Stephens
Bobbie Stewart

Janet Stewart
Bartal Stone
Charles Strong
Charles Summerfield
Mary Suttles

Judith Taylor
Curtis Taylor
Wayne Thompson
Becky Thorne
Linda Thureson

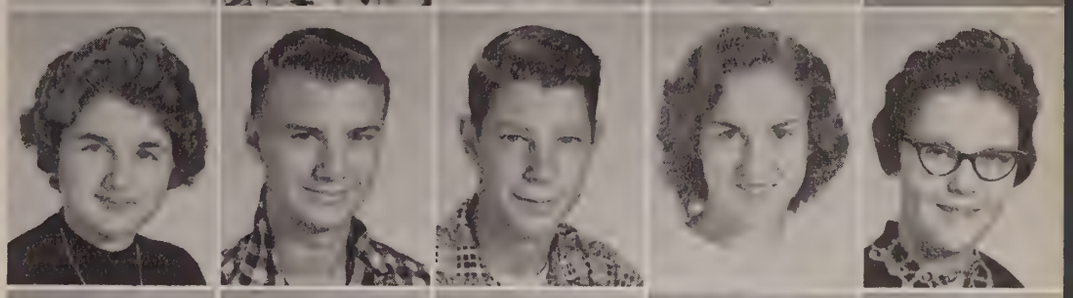

Janice Trauglin
Clayton Travis
Patricia Treece
Judy Tucker
Joe Albert Vaughn

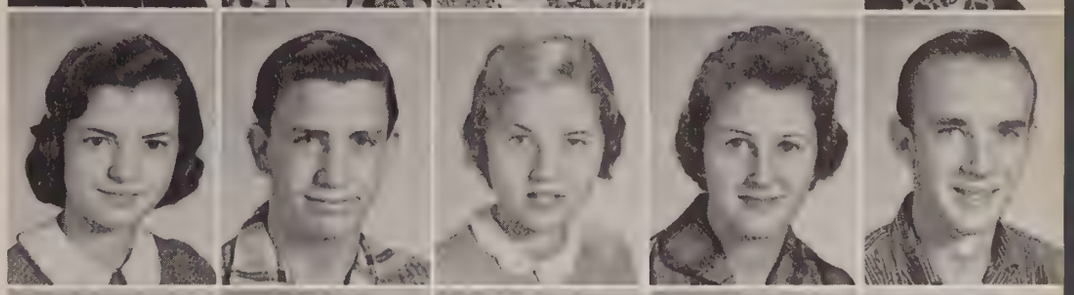

Larry Vasconcelles
Jo Vickers
Larry Vinson
Pat Walker
Bonnie Waltman

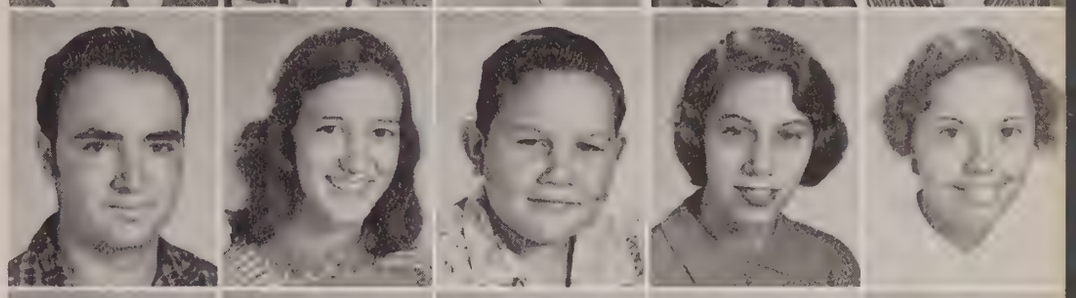

Judy Watson
Pat Weiss
Clarence White
Don White
Jean White

Marsha Wiley
Gyndal Williams
Julius Williams
Shirley Williams
Thomas Winkler

Jim Wisner
Joan Womack
Lloyd Worley
Shirley Worley
John Zint

The Class

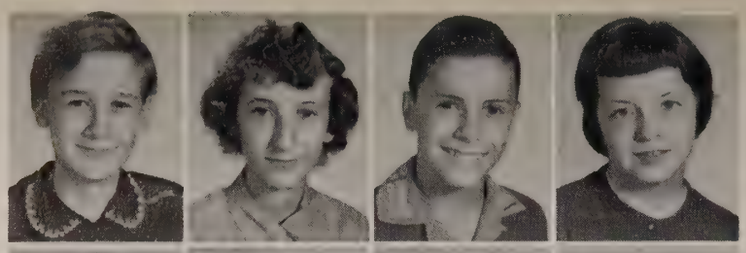

Joan Adams
Janet Adcock
Terry Alexander
Sandra Allen

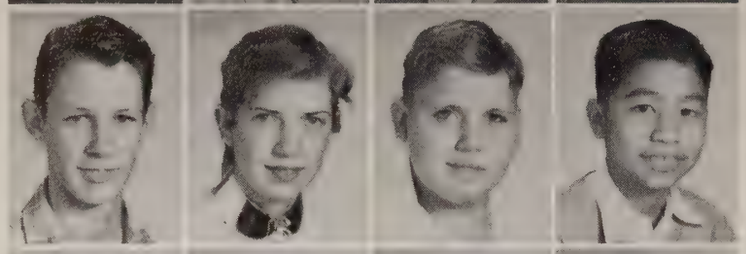

Albert Allen
Jeannie L. Anderson
Jimmy Anthony
Romeo Arenge

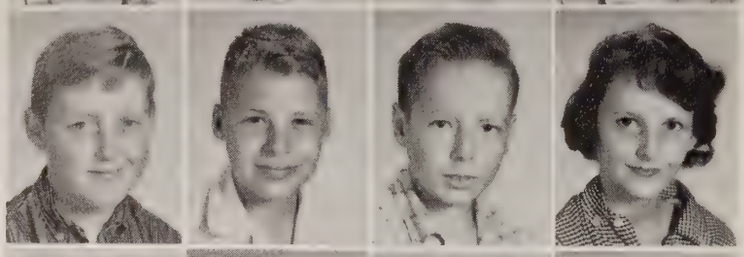

Billy Armstrong
Bill Babcock
Robert Bailey
Eunice Baker

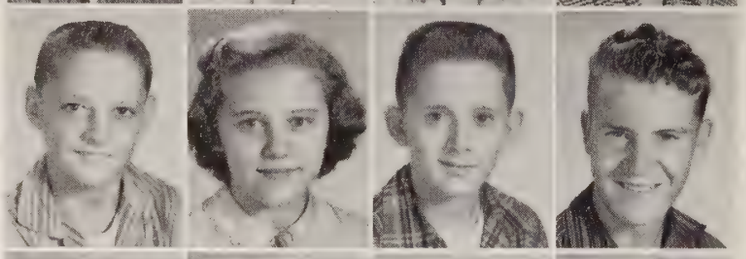

Bert Baker
Mary Beth Ballard
Larry Banks
Dean Beach

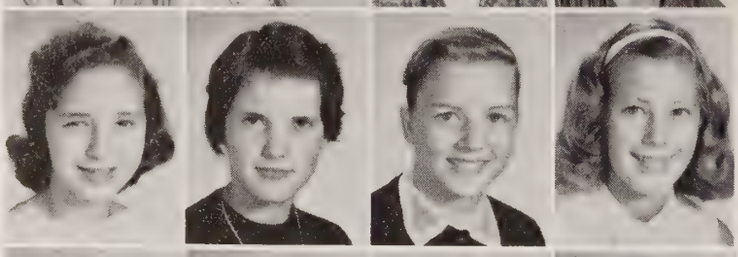

Judith Bell
Ella Bell
Gloria Bennett
Jeannie Bennett

Carol Bertus
Terry Bradford
Jerry Brazier
Joyce Brewer
Marvalene Brewer

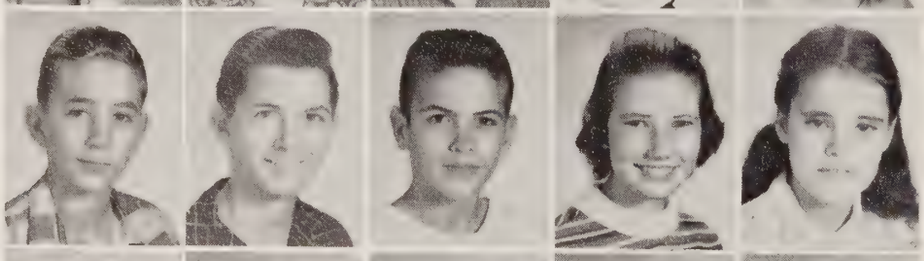

Ted Brooks
Ronnie Brooks
Randy Brooks
Sandra Brown
Sara Bryant

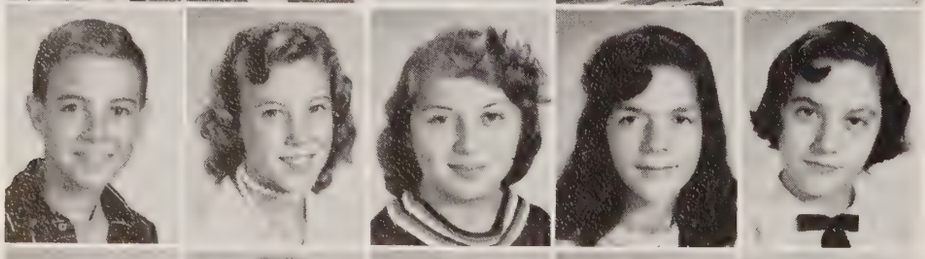

Eugene Bryrom
Wilma Buchanan
Eloise Bunn
Thelma Burdett
Susan Burns

Tommy Butler
Linda Campbell
Gwendal Campbell
Linda Cantrell
Phillip Cash

of 1962

Kay Cash
Douglas Cheatwod
Kenneth Clark
Margie Coffee

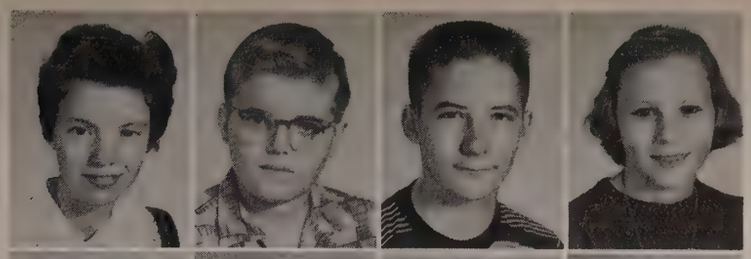

Fredia Colbert
Patricia Collins
Steve Collins
John Compton

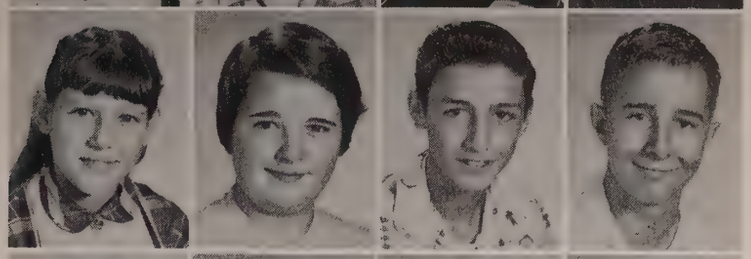

Mac Corum
Shirley Cotton
Roy Coulter
Billy Cowan

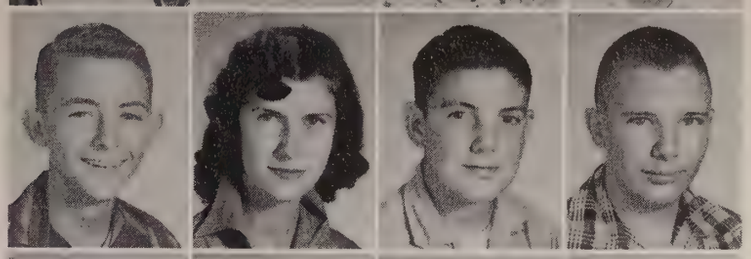

Johnny Daigle
Marilyn Dakin
John Dempsey
Jack Dempsey

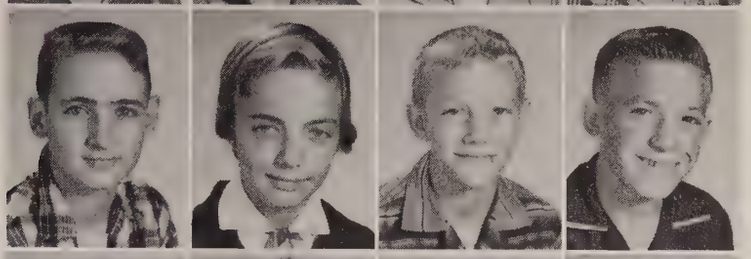

Lucy Dempsey
Betty Jo Denton
Mike Dill
Brenda Dulin

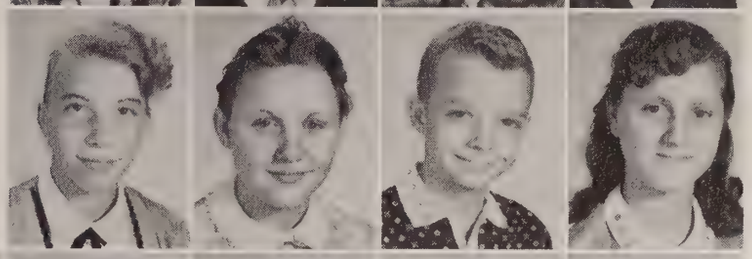

Elbert Easternling
Larry Wayne Eaton
Butch Edger
Jimmy Ellis
Bill Ethridge

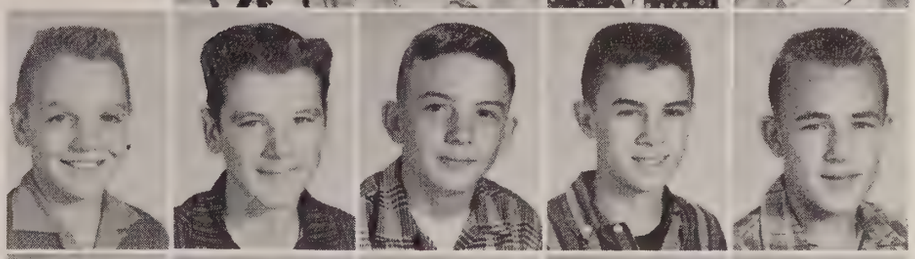

Mary Evans
Nancy Evett
Alan Ewalt
Judy Faber
Terry Fann

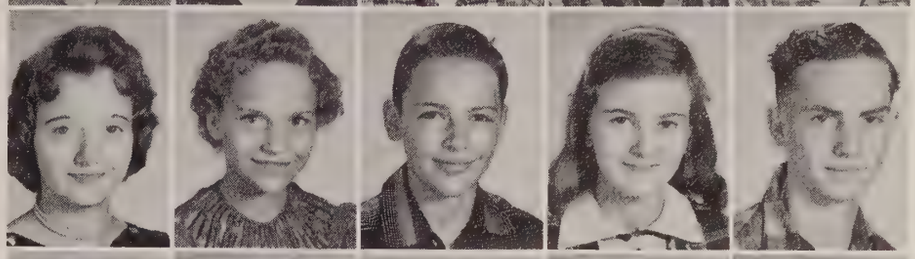

Edward Fill
Mary Ann Fisher
Katherine Franz
Gerald Garrison
Millard Gatwood

Eleanor George
Johnny George
Ralph Gipson
Freddy Glenn
James W. Goins

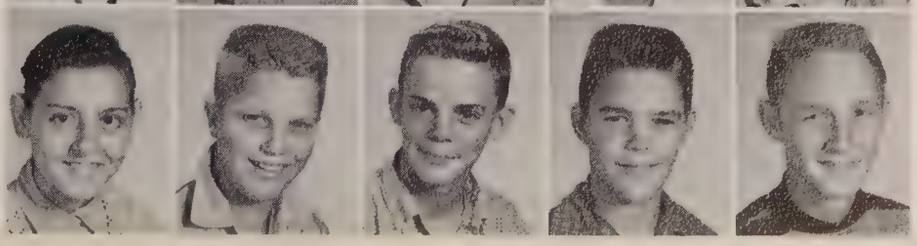

The Class

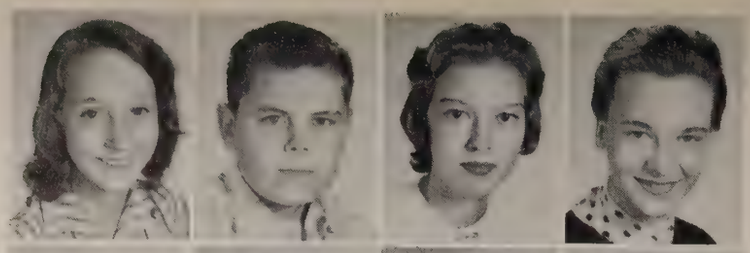

Jean Gray
Gil Greenwell
Nancy Griggs
Reba May Grimes

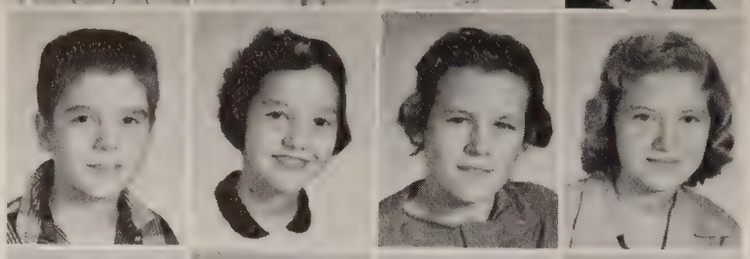

Harvey Gurley
Patricia Ann Hall
Margie Harbin
Betty Harbin

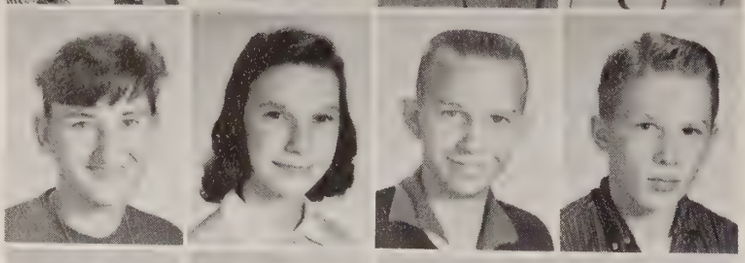

Jennie Sue Hanes
Carolyn Harris
Fred Harris
Robert Head

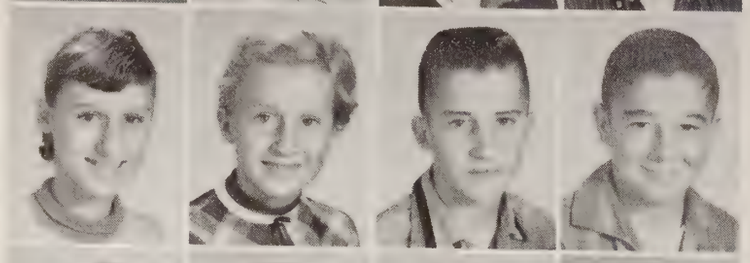

Josephine Headrick
Joan Hoffay
John Hoffay
Billy Hogan

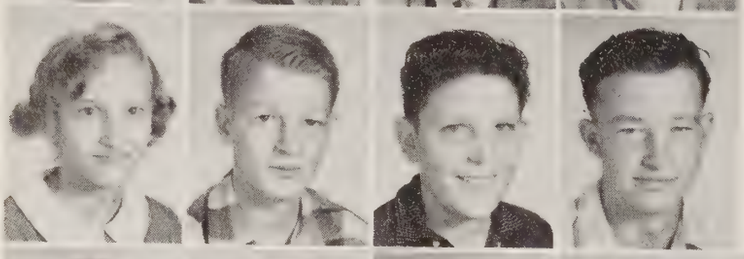

Mary Holder
Perry Hudson
Terrill Hughs
James Jackson

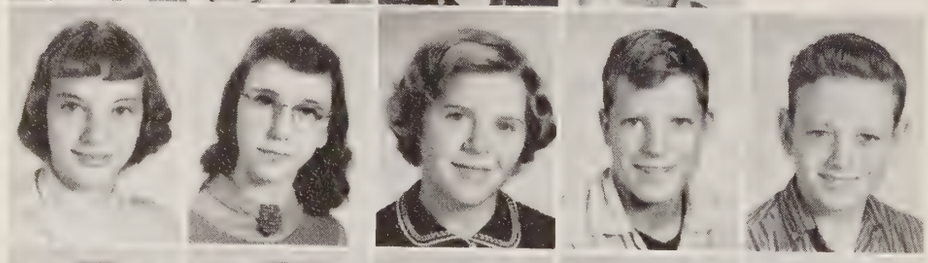

Melrose Jackson
Marie Johnson
Roberta Johnson
Roger Dale Jones
Tony Jones

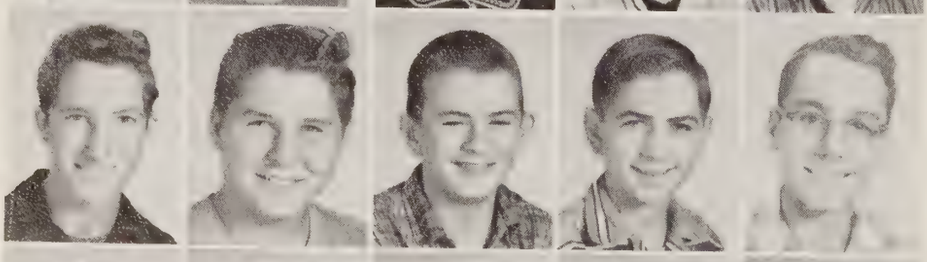

Jackie Jones
Jimmy Justice
Dickie King
Ralph Knowles
Jim Kral

Joe Ed Langford
Frances Langston
Sheryl Latham
Camilla Layne
Robert E. Lee

Sandra Lee
Herbert Lindsey
Royce Lindsey
Thomas Little
Joe Lock

Thomas W. Lock
Shirley McCormick
Jimmy McDonald
Judy McDougal
Eugene McElyea

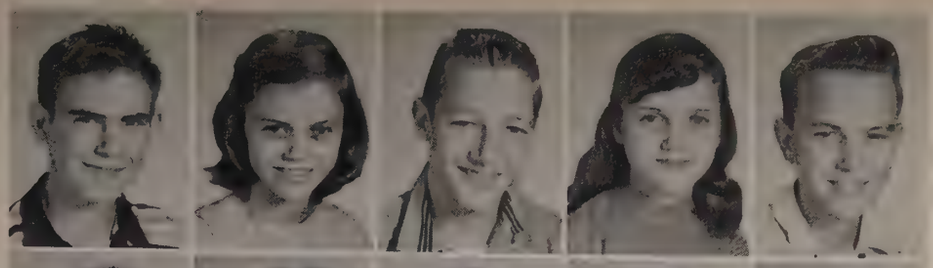

Helen McFarlin
Patricia McNally
James McNeese
Glenn Mann
Demetra Manning

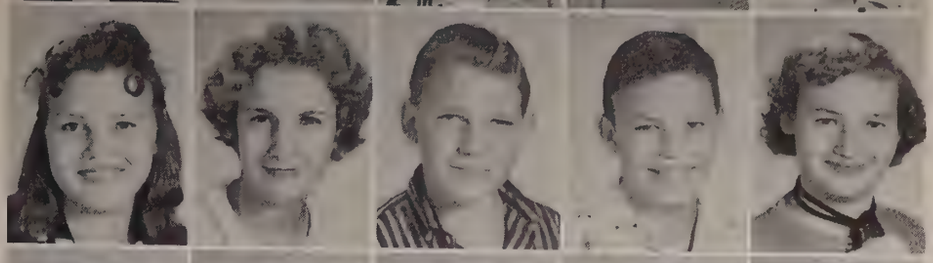

Brenda Maples
Howard Martin
David Marvel
Carolyn Mathias
Charlene Medlen

Joan Merrell
Jane Mills
Henry M. Mills
Glenda Minor
Alan Montgomery

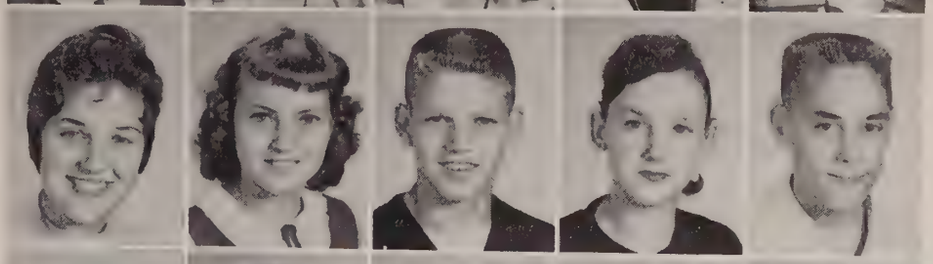

Brian Montgomery
Joe Moore
Ronnie Murphy
Harry Murray
Terrell Nelson

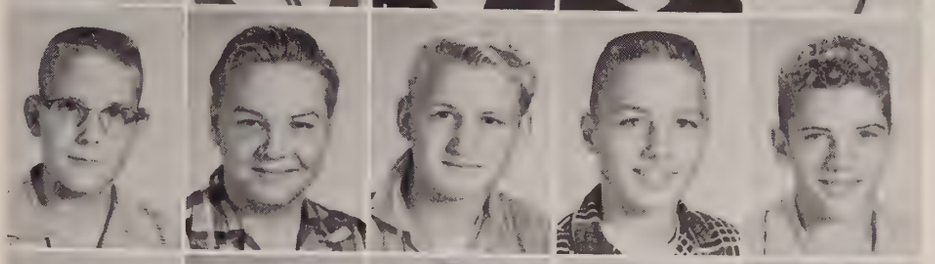

Larry Newby
Jean Newby
Dorothy Owens
William Parks
Melvin Pellem

Mary Jo Perkins
Diane Perry
Virginia Posey
Tommy Powell
Gene Powell

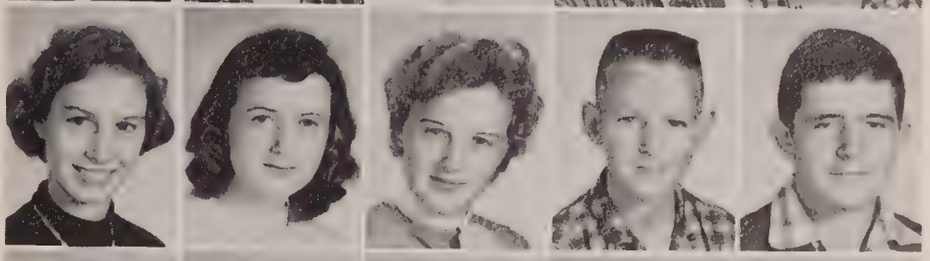

Albert Powell
Ronnie Quick
James Quillin
Barbara Ragsdale
Randy Raney

Barbara Reed
Billy Rickets
Richard Robins
Ronny Robinson
Mary Elizabeth Rucker

The Class of 1962

Gerry Sanders
Donald Sanders
Kenneth Schrimser
William Scott
Terrell Sellers

Lillie Sheetz
Sherry Shields
Charles Simmons
Lou Lynn Sims
Cathy Simpson

Willie Sisk
Frankie Smith
Judy Smith
Ann Smith
Marvin Smith

Bernie Stephens
James Stewart
Joe Stevens
Lynwood Stevenson
Wendall Stinnett

Bob Strange
Barbara Summerford
Gary Suttles
Temple Swanson
Billy Sydnes

David Thomas
Marie Thomas
Homer Thomas
Marthy Thomas
W. T. Turner

Billy Upton
Jerry Wayne Vaughn
Evelyn Vickers
Joyce Vickers
Carol Sue Vines

Barbara Vinson
Daphene Wagoner
Jimmy D. Wales
Jerry Watkins
Raleigh West

Gary Whitt
Jimmy Wilbern
Faye Worley
Faye Worley
Ralph Young

The Class of 1963

Kenneth Acklin
Tonya Acklin
Linda Aders
Dennis Allen

Jean Allen
Patsy Allen
Thomas Allen
Walter Allen

Walter Allison
Lennie Anderson
William Anderson
Linda Arsement

Shirley Ashabraner
Patricia Austin
Kenneth Baker
Joyce Baker
Kathy Balch

Bobby Balwin
Jan Balwin
Bobby Barnett
Frances Barnette
Jerry Barnes

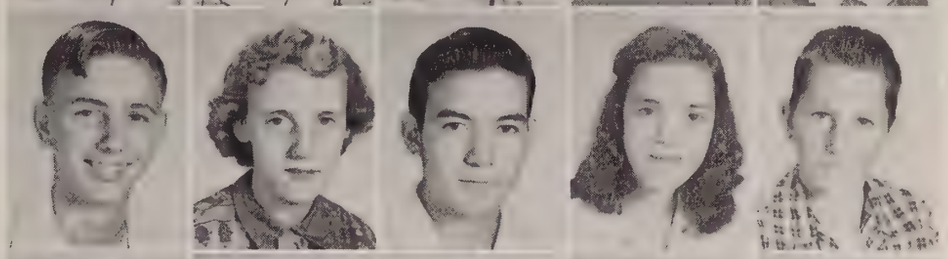

Wanda Batt
Beverly Bell
Bobby Bell
George Bennett
Kenneth Benson

Tommy Biles
Douglas Bird
Owen Bishop
Billy Bjork
Donna Bogan

Jeanette Boyd
Brenda Bradford
Faye Bratcher
Kaye Bratcher
Billy Brewer

George Brown
Jimmy Brown
Carol Bryant
Christine Bryant
Leonard Burroughs

The Class

Linda Butler
Linda Buyse
Richard Cagle
Bobby Callaway
Faye Campbell

Rena Campbell
Bobby Chandler
Patricia Chandler
Cherry Church
Larry Chastian

Gary Clark
George Clardy
Joan Clark
Kenneth Craig
William Craig

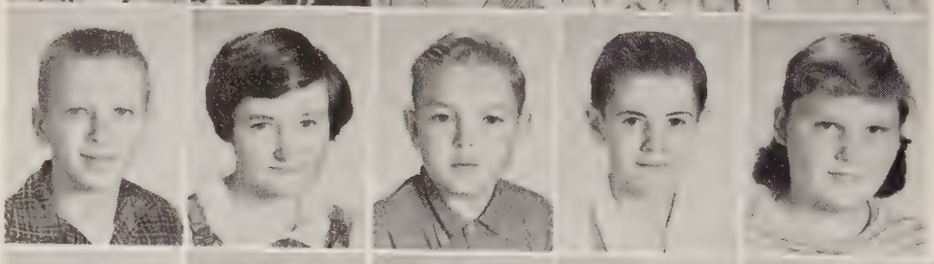

Johnny Creque
Barbara Crouch
David Cook
Chester Cole
Patricia Cornelison

Dianne Cowanally
Nancy Daniel
Roger Daniel
Gerald Davis
Steve Denton
Betty Denny

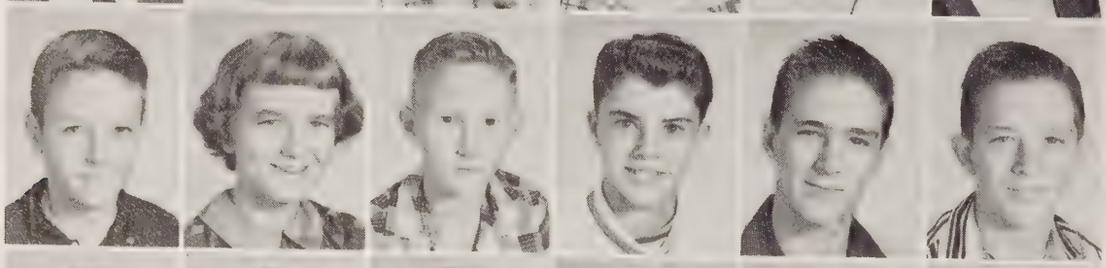

Raymond Dollar
Betty Doel
Jerry Edge
Charles Emerson
Billy Evans
Thomas Evans

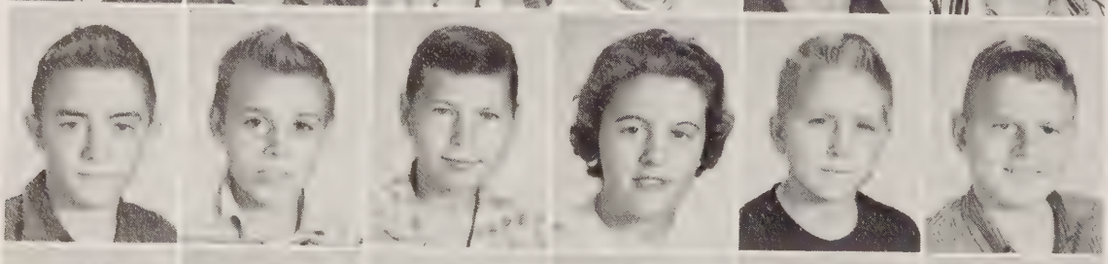

Patrick File
Leroy Fitch
Doris Forrester
Ann Free
Carl Free
Johnny Freed

Donald Folbright
Geraldine Gambrell
Fayenell Gentle
Linda George
John Geer
Mary Gilbert

Charles Gordon
Martha Gordon
Diana Graham
Wavelin Griffith
William Grimes
Harry Grissett

of 1963

Ira Guthrie
Bobby Hagood
Wendell Hagood
Barbara Hahn
Violet Hall

Ken Hall
Wilma Hall
Bruck Hallock
Larry Hamer
Carl Hansen

Frances Harbin
Frank Harbin
Wayne Harbin
Hershel Hardy
Connie Hargroves

Jane Harris
Sue Harrison
Gene Harshaw
Herman Hastings
Linda Hill

Ollie Hill
Sylvia Hodges
Helen Hogue
Thomas Holderer
Otis Holladay
John Hone

Joe Hosemann
Leo House
Anita Houston
Doyle Howell
Coye Huckabee
Nellie Ivy

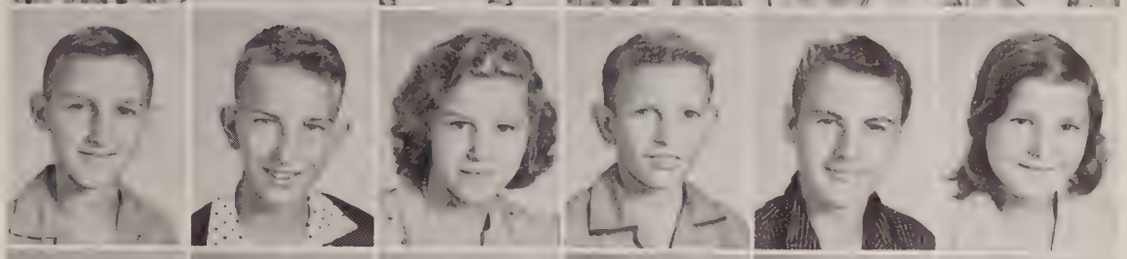

Johnny Johnson
Marie Johnson
Wayne Johnson
Helen Jones
Maroarine Jones
Billy Kent

Linda Kilpatrick
Marion King
James Kirkland
Leroy Landford
Joe Lasseter
Jimmy League

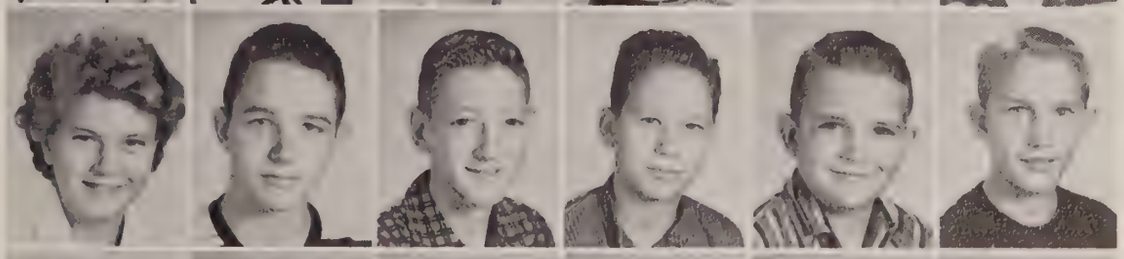

Billy Lee
Carl Lehtonern
Andy Lewallen
Glenn Locke
Gilbert Locke
Arnold Lowery

The Class

William Lyle
Grady McBride
Larry McBride
Wayne McCain
Georgin McCarver

Jean McClaine
Kenneth McFarlan
Norma McGahee
Jane McNeese
Susan Mahathey

Nancy Malone
Tommy Manning
George Mann
Charles Mason
Donald Medlen

Jerry L. Miller
Jerry W. Miller
Janet Mills
Gerald Moon
Barbara Moore

Jerry Morrison
Virginia Morrison
Wilfried Mrazek
Patricia Murray
Barbara Mullane
Jay Nash

Harold Nickolson
James Nickelson
Tommy Noojin
Diane Oldfield
Ted Pacehetti
Joyce Parker

G. W. Peoples
George Pickeoing
Bonnell Pike
Caroles Powell
Linda Power
Jeri Prewett

Glenda Quick
Lavada Ransel
Billy Ray
Lionel Ray
Glenda Redifer
Linda Redifer

Faye Renfrel
Faye Rewsol
Robert Rhoden
Phyllis Rich
Richard Ridenour
Skip Reid

of 1963

Maurice Ricketts
Mona Roach
Alvin Robinson
Neal Roland
Bobby Rosenblum

James Russ
Ollie Russ
Charlene Salters
Delores Sanders
Donald Sasser

Ricky Sasset
Jerry Scott
Kit Seigler
Johnny Sharp
James Sharp

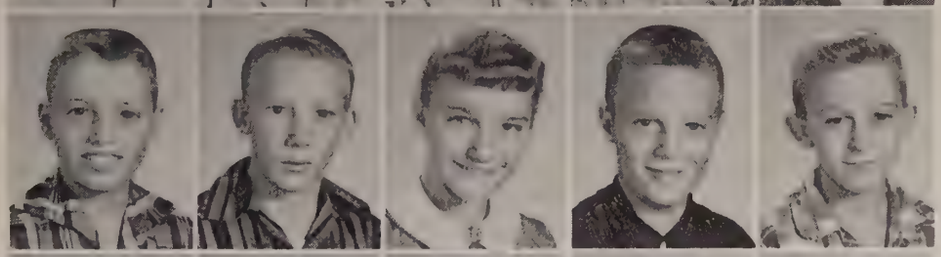

Don Smith
Johnny Smith
Arnold Sneed
Sandra Soloway
Presston Stanley

Jackie Strang
Margaret Strong
Lindsey Sullivan
Vivian Summer
James Sylvister

Ronny Tally
Charles Taylor
Clifton Taylor
Donnie Teeples
Roger Teeter

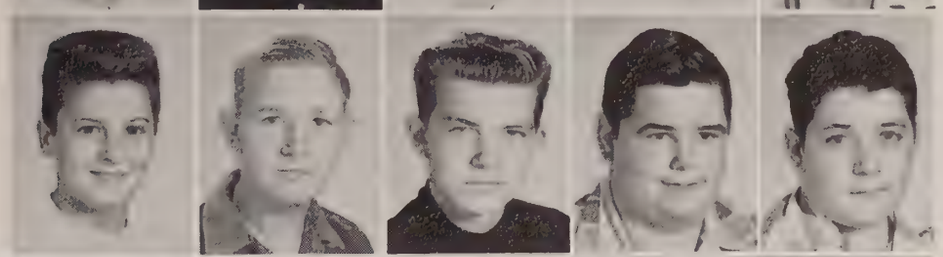

Linda Thomas
Larry Thompson
Larry Troupe
Charles Tunstill
Billy R. Uselton
Ross Uselton

Bobby Vann
Jim Vaughan
Wayne Vicker
James Warren
Jimmy Watson
Jerry West

Joe Whisant
Ronald Whittington
Ruth Wiley
Martha Williams
Lucy Worthey
Freddie Zoller

SENIORS
OF 1958
WHAT DID YOU SAY??
YUM YUM
"STOOPY"
HAVING FUN???
WHAT? NOT AGAIN
MODEL
AIN'T THAT PITIFUL
"COMMODITY"
OUR FACULTY
HOLLY!
WHO COULD ASK FOR MORE?
That's right
"resting"

Activities

"Dreamer, dream no more"

Rebel Editorial Staff

Seated: Linda Moorehead, Editor. **Standing, Left to Right:** Mary Buchanan, Jane Sexton, Betty Schrimsher, Miss Hollingsworth, Sponsor, Kathy Drake, Thelma Walker, Nancy Kimbrough, Judy Brooks, Barbara Jones, Mary Womack.

Rebel Business Staff

Seated, Left to Right: McFarlen, Williams, Holland, Roberts, McDaniel, Mills. **Standing, Left to Right:** Elliot, Speegle, Blackburn, Day Thomas, Green, T. Shelton, Rhoden, White, Lamb, P. Shelton.

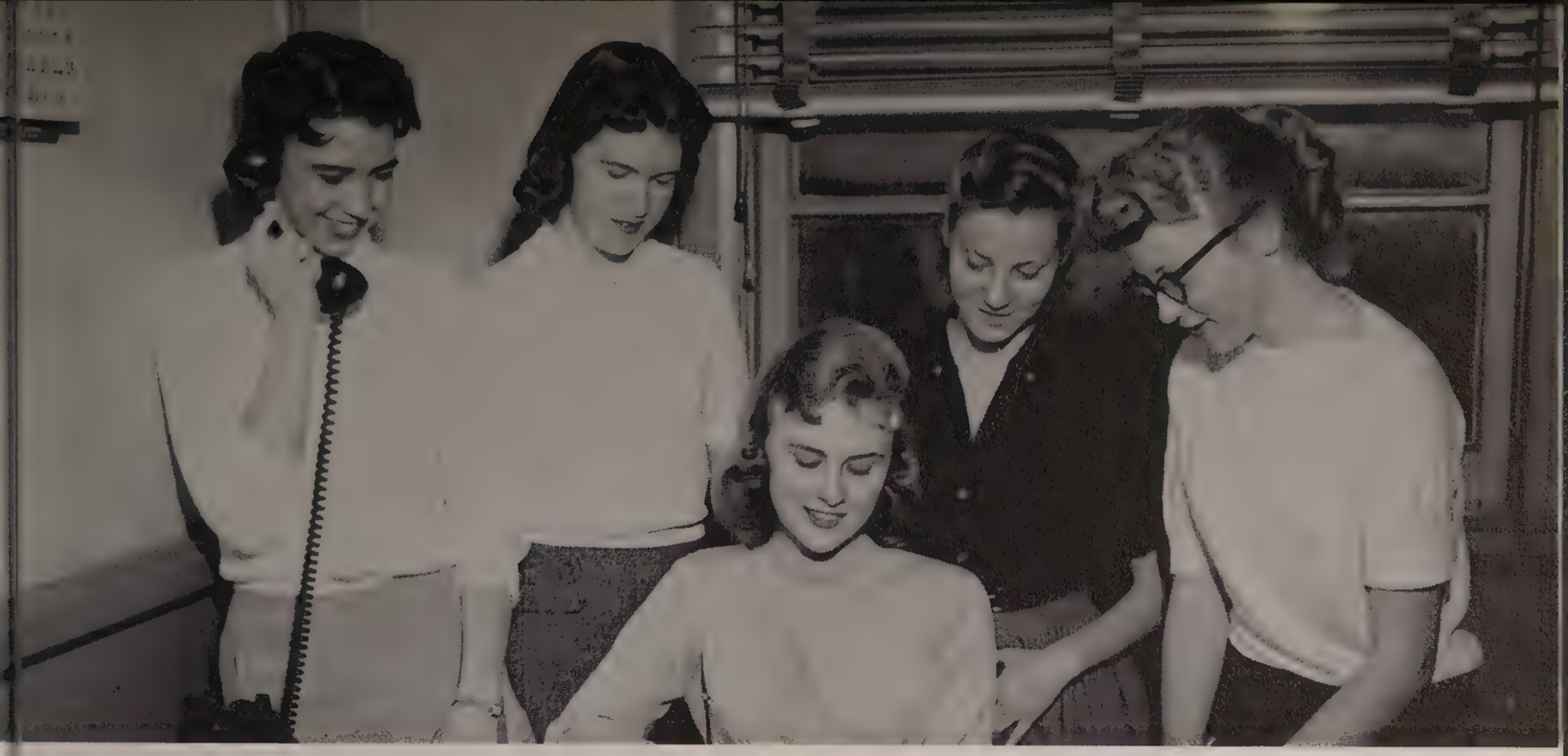

Stars And Bars Editorial Staff

Seated: Reba Woolley, Editor. **Standing, Left to Right:** Barbara Jones, Linda Jackson, Joyce Holland, Janet Crawford.

Stars And Bars Staff

Seated, Left to Right: Brooks, Manning, McCluggage, Kirby, Kimbrough, Murphy, Williams, Henderson. **Standing, Left to Right:** Dickerson, Johnson, Moneymaker, Jean, Falconberry, Day, Drake, McFarlen, Westbrooks.

National Honor Society

Front Row: Barbara Gilliam. **Second Row:** Nancy Henderson, Mary Buchanan, Eileen Sims. **Third Row:** Fran Haggard, Barbara Rothe, Joyce Holland, Linda Moorehead. **Fourth Row:** Dorothy Speegle, Betty Cruse, Karen Crouch, Margaret Quillin. **Fifth Row:** Judy Brooks, Norma Thomas, Marie Williams, Ann Ford, Pat Shelton. **Sixth Row:** Norma Chandler, Cathy Murphy, Mary Alice Bailey, Teresia Shelton, Reba Woolley. **Seventh Row:** Larry Moon, Tommy Evans, Jimmy Fears.

Key Club

First Row: Mitzner, Norwood, Moon, Green, Scott, Daniels, McFarlen. **Second Row:** L. Duncan, Henderson, Campbell, Gould, Gentles, Damron, F. Duncan. **Third Row:** Stewart, Hilliard, McDaniel, Branum, Seymoure, Walker, Davis, Ellington.

Office Staff

Seated: Blackburn, Mr. Robert Keel. **Standing:** Wiswall, Thomas, Fitzgerald, Womack, Chandler, Statum, Mills, Anthony, Walker.

Office Staff

Seated, Left to Right: Buchanan, Woolley, Quillin. **Second Row:** Mrs. Wallace, Elliot, Dill, Thomas, Cope, Jones, Miller.

Library Staff

Seated: Renfroe, Malone: **Standing, Left to Right, First Row:** Miller, Creque, Sexton, Fields, Roberts, Shelton. **Second Row:** Williams, Freed, Samples.

Future Business Leaders Of America

First Row, Left to Right: Troup, Renfroe, Whitt. **Second Row:** Blackburn, Speegle, Fields, Walker, Drake, Rigsby, Holland, Glenn, P. Shelton, Vanover, N. Bailey, McDaniel, Cruse, Chandler, Scott, Balch. **Third Row:** Miss Harris, Sponsor; Shotter, T. Shelton, Cobb, McAnally, Ford, Davis, M. Bailey, Lamb, Certain, Quillin, Vickers.

Tri-Hi-Y

Front Row, Left to Right: Higgins, McDaniel, Drake, Miss Payne, sponsor, Woolley, Speegle, Jones, Worley. **Second Row:** Ray Milligin, Mills, N. Henderson, Thomas, Womack, Sims, Holland, Brooks, Quillin, Moorehead. **Third Row:** Adcock, Shelton, Chisholm, Parker, Roberts, Sexton, Bulman, Scott, Chandler, Cunningham, Blackburn, Manning.

Future Teachers Of America

First Row, Left to Right: Moorehead, Speegle, Mrs. Smith, sponsor, Blackburn, Mills. **Second Row:** Whitaker, Balch, Kirby, Kimbrough, Bailey, Foster, Clardy, Crawford, Rector, Phillips, Johnson, Walker, Hedrick. **Third Row:** Matthews, Drake, McDaniel, Manning, Anthony, Hammett, Jackson, Sexton, Cunningham, Certain, Preston, Dickerson, McAnally. **Fourth Row:** Davis, Davenport, McCormack, Bryan, Schrimsher, Wiswall, Roberts, Thomas, Lovvern, Roberson.

Science Club

Parker, Mullane, Gregory, Moon, Lovvern, Mrs. Bradford, sponsor, Thomas, Henderson, Johnson, Dickerson, Crawford, Julian Evans, Westbrooks, Miller, Hilliard, Clark, Rothe, Lee Lewis, Roberts.

D. O. Club

First Row, Left to Right: Laster, White, Gibbs, Hamer, McCain. **Second Row:** Beaty, Warren, Parcus, Lowery, Rigsby, Byars, Chamber, Mr. Fanning, sponsor. **Third Row:** Gant, Howard, Fulton, Catlett, Bowling, Henderson, Eaton.

Letter Club

Front Row, Left to Right: Hall, McDaniel, Gentle, Branum, Statum, K. Daniel, O'Rear, Rice. **Second Row:** Gould, Davis, Masey, J. Moon, Bradford, Tolbert, Campbell, McFarlen. **Third Row:** Day, Whitt, Mills, F. Duncan, L. Duncan, Scott, Sisk, Hall, P. Moon, Westbrooks, Stewart, M. Daniels.

A Cappella Choir

Standing, Left to Right, Front Row: Womack, Fitzgerald, Harbin, Turner. **Second Row:** Smith, Jones, Moon, E. Foster, Eva Foster, Hammett, Hayes, Hamby, Denny, Bertus, Smith, Suttles, Tanner. **Third Row:** Cathy, Brooks, McCormack, Ray, Howard, Wiswall, Anthony, Acklin, Tiller, Ford, Trotter, Travis. **Fourth Row:** Daniel, Garrabrant, Pierce, Carter, Taylor, R. Hunter, J. Hunter, Bullard, Luther, Whalen, Crouch.

Madrigalians

Front Row, Left to Right: Harbin, Moon, Foster, Sims, Burtus, Hammett, Fitzgerald, Harris, Suttles, Womack. **Second Row:** Tanner, Trotter, R. Hunter, Cathy, Brooks, Garrabrant, Carter, J. Hunter, Pierce, Luther, Moon, Daniels, Bullard.

Majorettes

Left to Right: Ralph Green, Drum Major; Barbara Chisholm, Linda Adcock, Barbara Pylant, Ginger Stevens, Barbara Allen, Deanie Worley.

Girls Glee Club

Front Row, Left to Right: Jacks, Troglen, Hickman, Braunwick, Locke, Ready, Helms, Watson, Patterson, Hunkapeller, McKelvey. **Second Row:** Stevens, Eselton, Foster, Aldridge, Pippin, Lightsinger, Pope, Wilbanks, Puckett, Baker, Hall, Lusk, Hirkland, Bolton, Gladney, Warren. **Third Row:** Hammett, Maples, Murphy, Weiss, Lewis, Gaines, Hughley, Gaither, Mineria, Cook, Campbell, Jones, Creek, McMurtrie. **Fourth Row:** Mitchell, Webster, Harris, Brown, Colbert, Ford, Mason, Turner, Elberts, Embrey, Harris, Holliday, Clanton, James, Williams, Miss M. Harris, Director.

CONCERT BAND — William Myers, Director

Band Council

Ralph Green, J. W. King, Sandy James, Chas. Clark, Janice Clark, Betty Armstrong, Jerry Mitzner, Jane Lee, Deanie Worley, Carolyn Childers, Barbara Rothe.

All-State Band

BRASS

Ralph Green, Sandy James, Troy Nagle, J. C. Roberson, Danny Banks, J. W. King, Jane Lee, David Caldwell.

WOODWIND

Carolyn Childers, Mickey Pierce, Janice Clark, Ginger Stevenson, Deanie Worley, Gwen Bolin, Barbara Allen.

RALPH GREEN
Drum Major
Band President

J. W. KING
Solo Cornet
Vice President

DEANIE WORLEY
Treasurer

BARBARA ROTHE
Secretary
1st Flute

MARCHING BAND

M. Bjork, J. Brock, J. Bryant, S. Lahlum, H. Lee, D. Maze, M. McPeters, D. Nichols, J. Nichols, P. Widner, R. Wilbank, K. Taylor.

Girls Physical Education

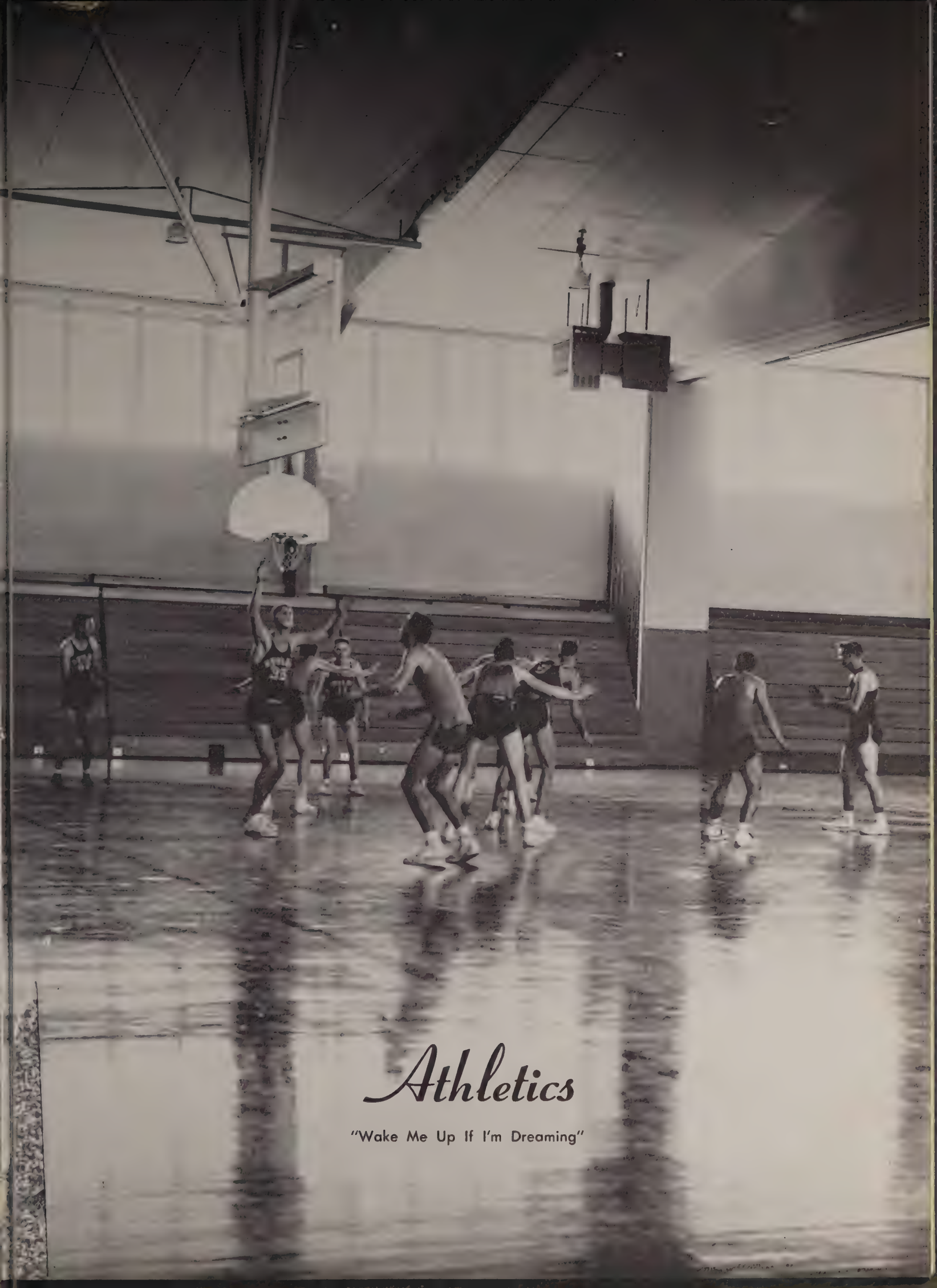

Athletics

"Wake Me Up If I'm Dreaming"

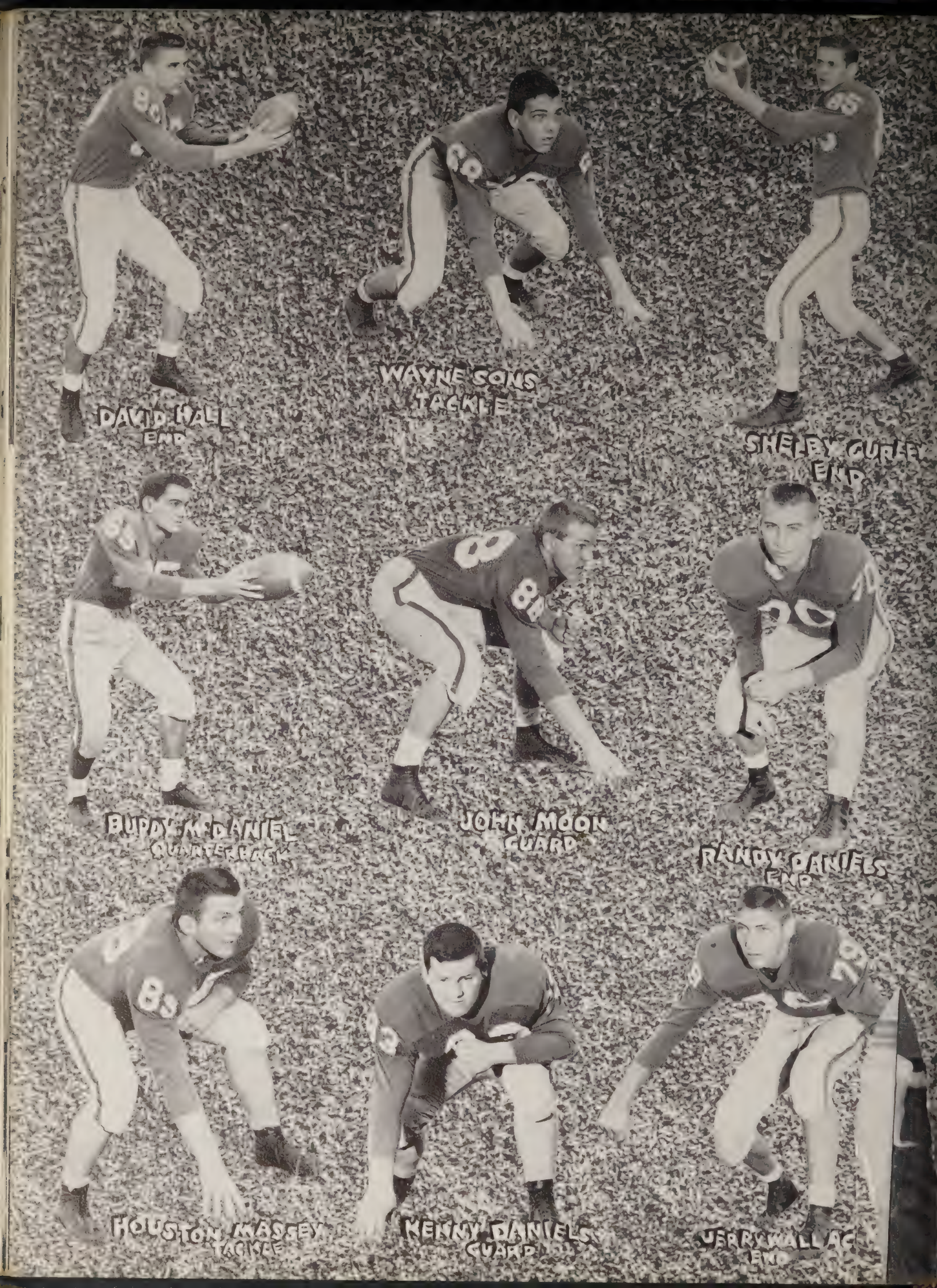
DAVID HALL
END
WAYNE SONS
TACKLE
SHELBY CURLEY
END
BUDDY McDANIEL
QUARTERBACK
JOHN MOON
GUARD
RANDY DANIELS
END
HOUSTON MASSEY
TACKLE
KENNY DANIELS
GUARD
JERRY WALLACE
END

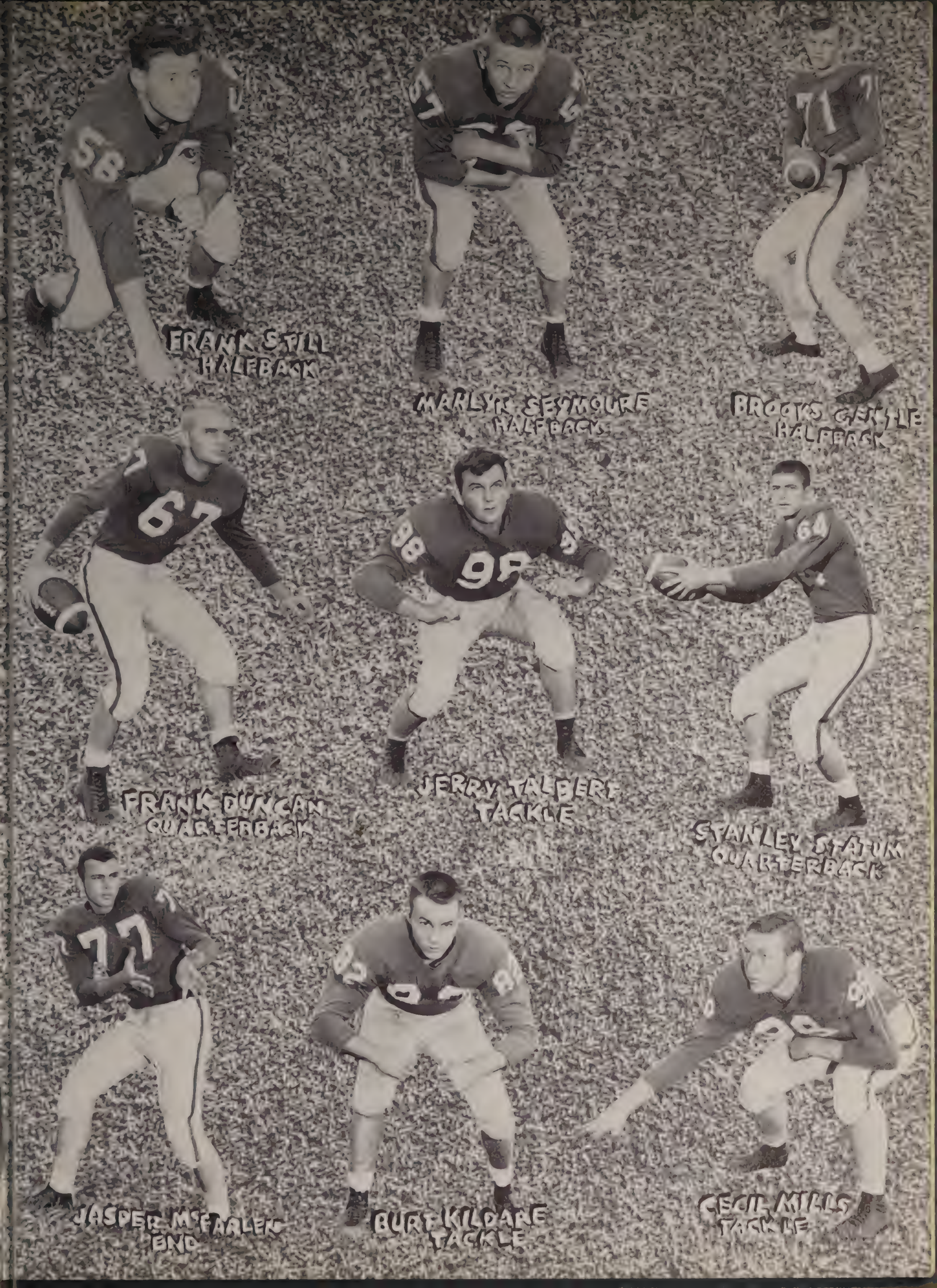
FRANK SPILL
HALFBACK
MARLYN SEYMOURE
HALFBACK
BROOKS GERTLE
HALFBACK
FRANK DUNCAN
QUARTERBACK
JERRY TALBERT
TACKLE
STANLEY STATUM
QUARTERBACK
JASPER McFARLEN
END
BURT KILDARE
TACKLE
CECIL MILLS
TACKLE

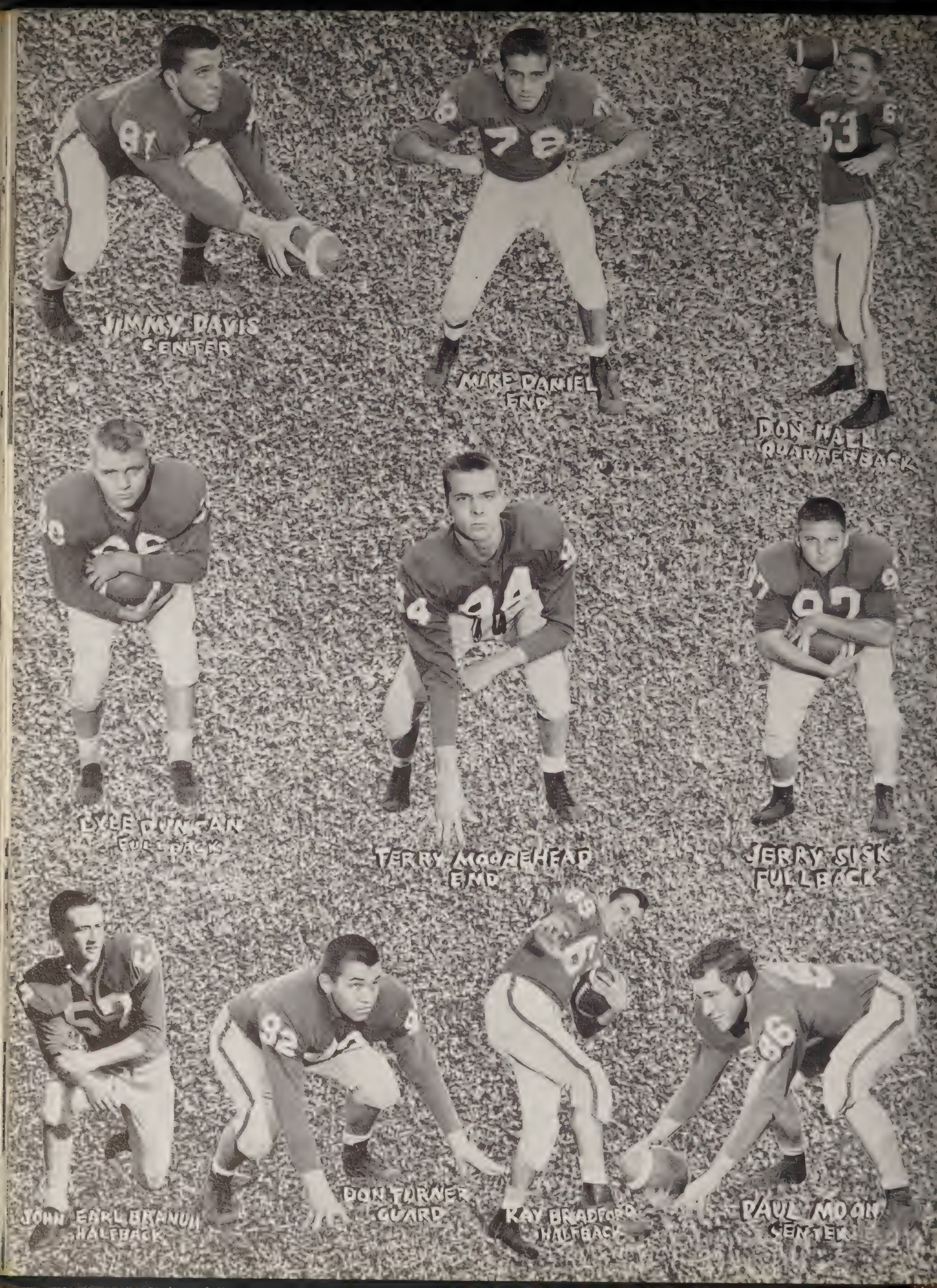
JIMMY DAVIS
CENTER
MIKE DANIEL
END
DON HALL
QUARTERBACK
LYLE DUNCAN
FULLBACK
TERRY MOORHEAD
END
JERRY SICK
FULLBACK
JOHN EARL BRANDH
HALFBACK
DON TURNER
GUARD
KAY BRADFORD
HALFBACK
PAUL MOON
CENTER

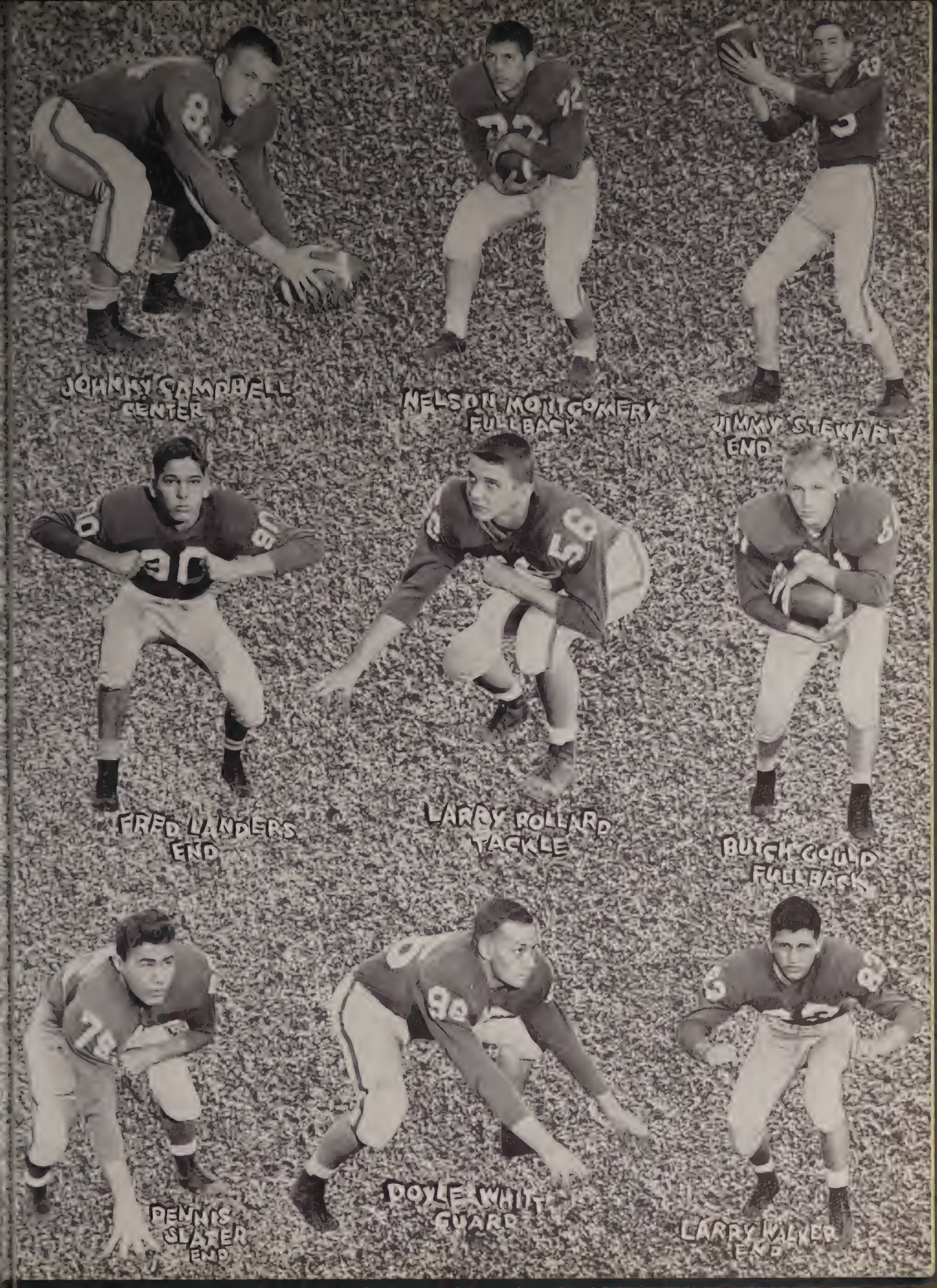
JOHNNY CAMPBELL
CENTER
NELSON MONTGOMERY
FULLBACK
JIMMY STEWART
END
FRED LANDERS
END
LARRY ROLLARD
TACKLE
BUTCH GOULD
FULLBACK
DENNIS SLATER
END
DOYLE WHITT
GUARD
LARRY WALKER
END

CO-CAPTAINS

JOHN MOON STANLEY STATUM

THE REBELS

Seated Left to Right, Front Row: McFarlen, Bradford, K. Daniels, Gentle, Massey, Moon, Statum, Montgomery, P. Moon, C. Mills, Wallace, Manager Thompson. **Second Row:** Manager Day, D. Hall, McDaniel, R. Daniels, Talbert, Landers, Whitt, Davis, L. Duncan, F. Duncan, D. Hall, Campbell. **Third Row:** Walker, Slater, Gildart, Gould, Suns, Pollard, Gurley, Stewart, Turner, M. Daniels, Moorehead, Seymoure, Sisk.

COACHES — MARVIN CLEM, VERNON WELLS, BILL NICHOLS, BERYL WINDSOR

MANAGERS — ROY DAY, WAYNE THOMPSON

Press

JOHN THOMPSON

Radio

GRADY REEVES

David Thomas
Forward

Buddy Elmore
Guard

Bobby Claunch
Guard

David Hall
Forward

Jerry Wallace
Forward

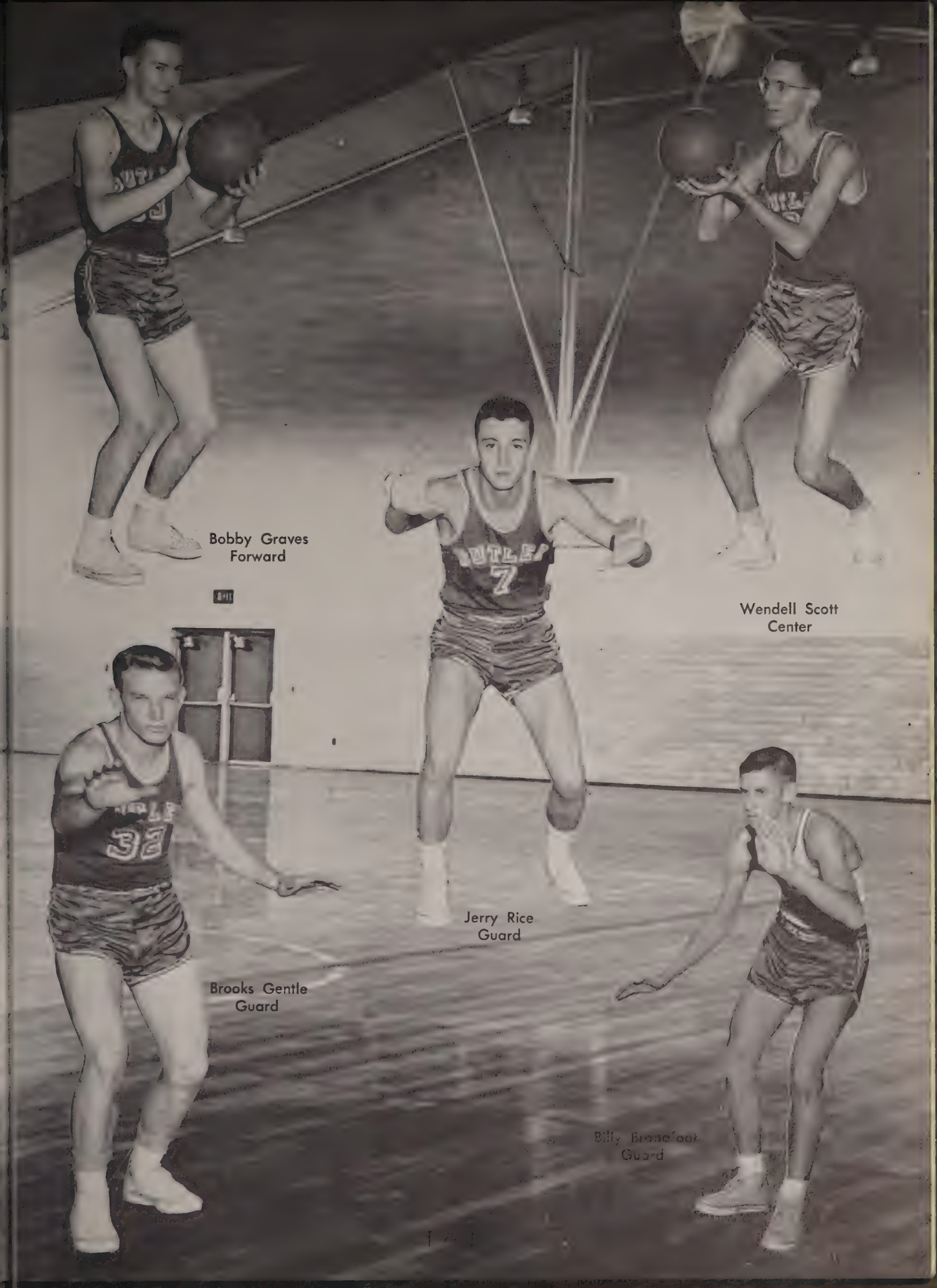
Bobby Graves
Forward
Wendell Scott
Center
Jerry Rice
Guard
Brooks Gentle
Guard
Billy Bronsfoot
Guard

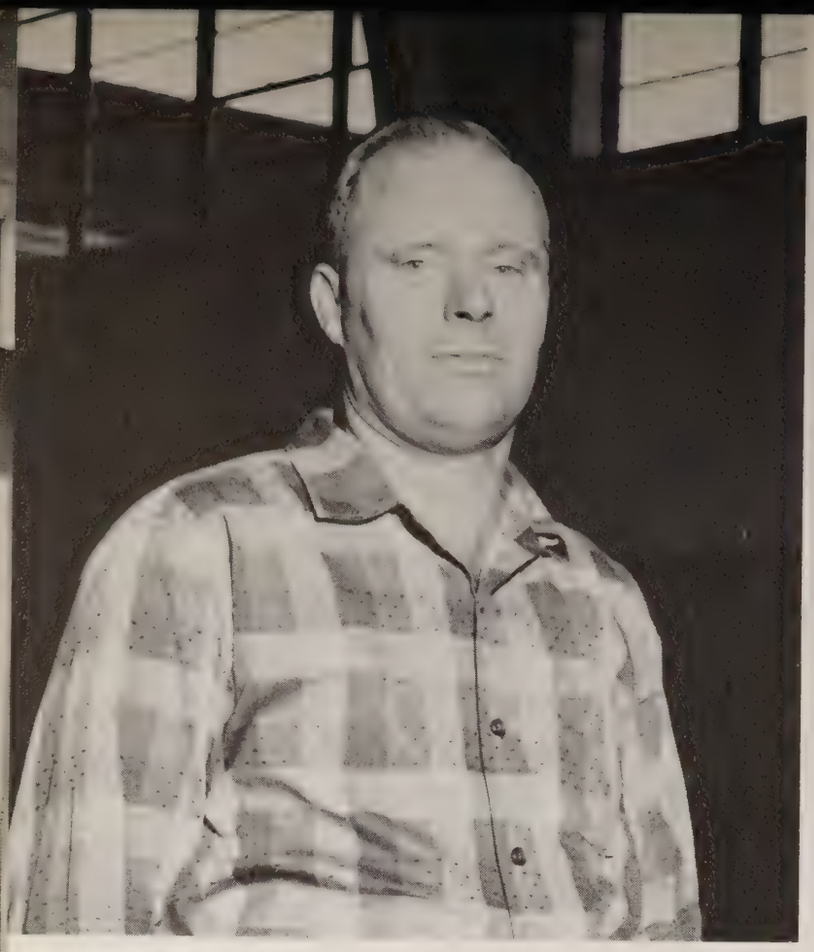

Head Basketball Coach

THOMAS E. ROGERS

B-Team

First Row, Left to Right: Whitt, Clark, Davis, Newby, Seymoure. **Second Row, Left to Right:** Coach Windsor, Reynolds, Banks, Hunter, Elmore, Broadfoot, Thomas.

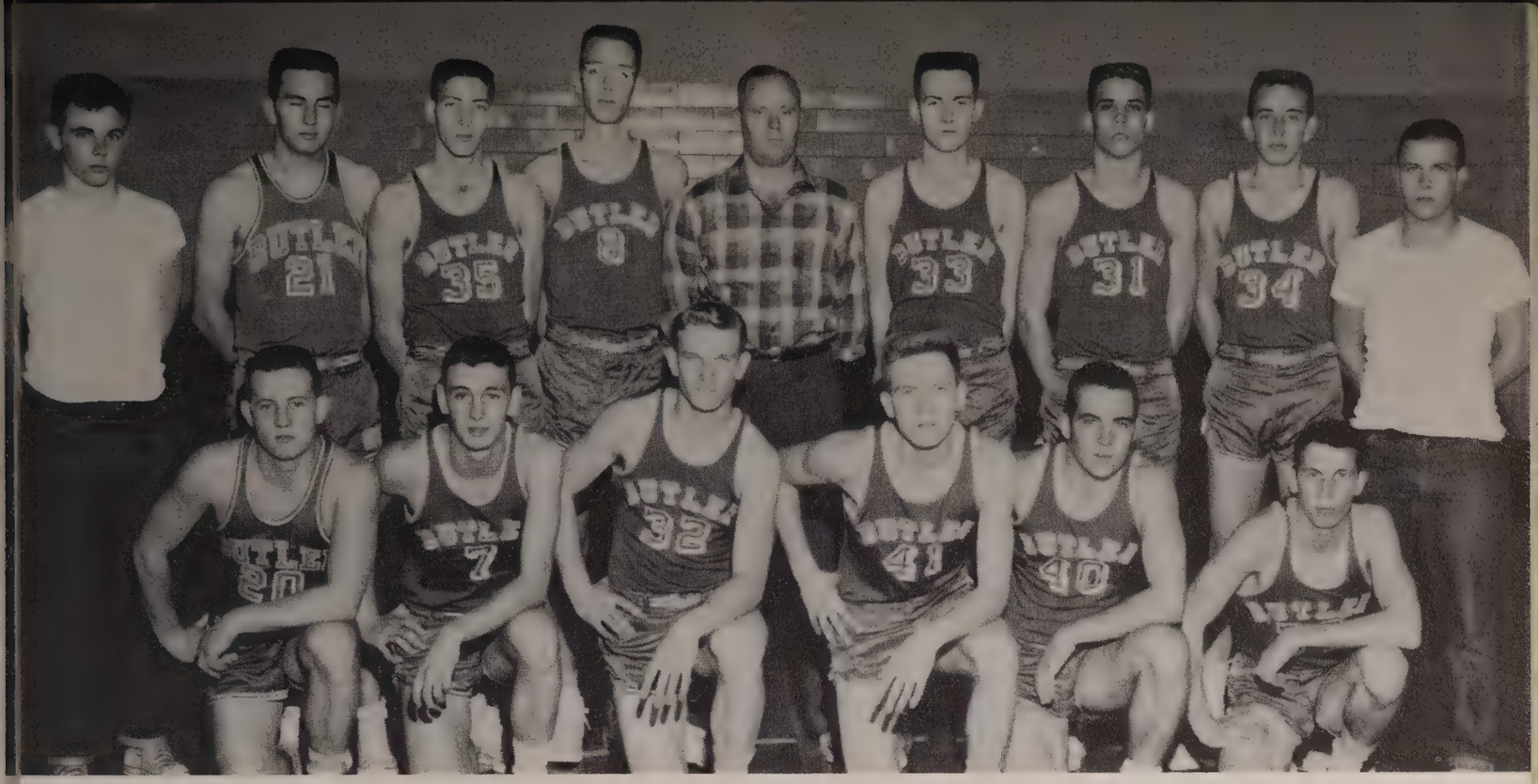

"A" Team

Front Row: H. Gentle, Rice, B. Gentle, Delmore, Brady, Bradford. **Second Row:** Manager Henderson, Swinea, Wallace, Scott, Coach Rogers, Graves, Hall, Clauch, Manager Campbell.

BASKETBALL SCOREBOARD

WE		THEY
39	NEW HOPE	62
39	SCOTTSBORO	79
44	CULLMAN	52
41	HAZEL GREEN	37
55	ATHENS	51
38	DECATUR	52
44	MOULTON	62

WE		THEY
49	MONROVIA	51
41	HARTSELLE	66
39	HUNTSVILLE	69
44	SCOTTSBORO	99
60	HAZEL GREEN	46
66	MONROVIA	39
52	ATHENS	59

T. V. C. TOURNAMENT

57 ..... Coffee 62

COUNTY TOURNAMENT

42 ..... Hazel Green 64

Baseball

Seated, Left to Right: B. Gentle, Branum, Daniels, Westbrooks. **Standing, Left to Right:** Day, Scott, O'Rear, Hall, Rice, Coach Clem.

SCOREBOARD FOR 1957

WE		THEY
1	MONROVIA	0
9	NEW HOPE	5
16	HAZEL GREEN	0
5	HUNTSVILLE	2
5	CULLMAN	3
9	HAZEL GREEN	2
5	NEW HOPE	0
1	CULLMAN	5
16	HUNTSVILLE	5

MADISON COUNTY TOURNAMENT
COUNTY CHAMPS

3	GURLEY	0

8TH DISTRICT TOURNAMENT

8	DECATUR	5
2	CULLMAN	4

Paige Anthony

Kathy Drake

Linda Moorehead

Cheerleaders

Patsy Edger

Eileen Sims

Barbara Jones

Jane Sexton

Pat Johnson

Michele Duncan

Escorts

Wayne Cope
Lionel Delmore
Garland Ryan
Jerry Rice

Queen And Her Court

SANDRA McDANIEL
Queen

JANICE HOWARD
Sophomore Maid

HILDA McCORMACK
Junior Maid

JANE BULMAN
Senior Maid

Ohhh!!!
Watch the Birdie
High Stepper
Sleepy Time Gal
Lones-ome Joe
Three Stooges
"Hi ya Pardner"
Strong Man
Shine Them
Dim, Dim, Them Lights
It Can't be that bad
Gown??
Bottoms UP
HAPPY!
The Hermit
Two of a Kind
"Short Shorts"
HUNGRY?
Second Childhood

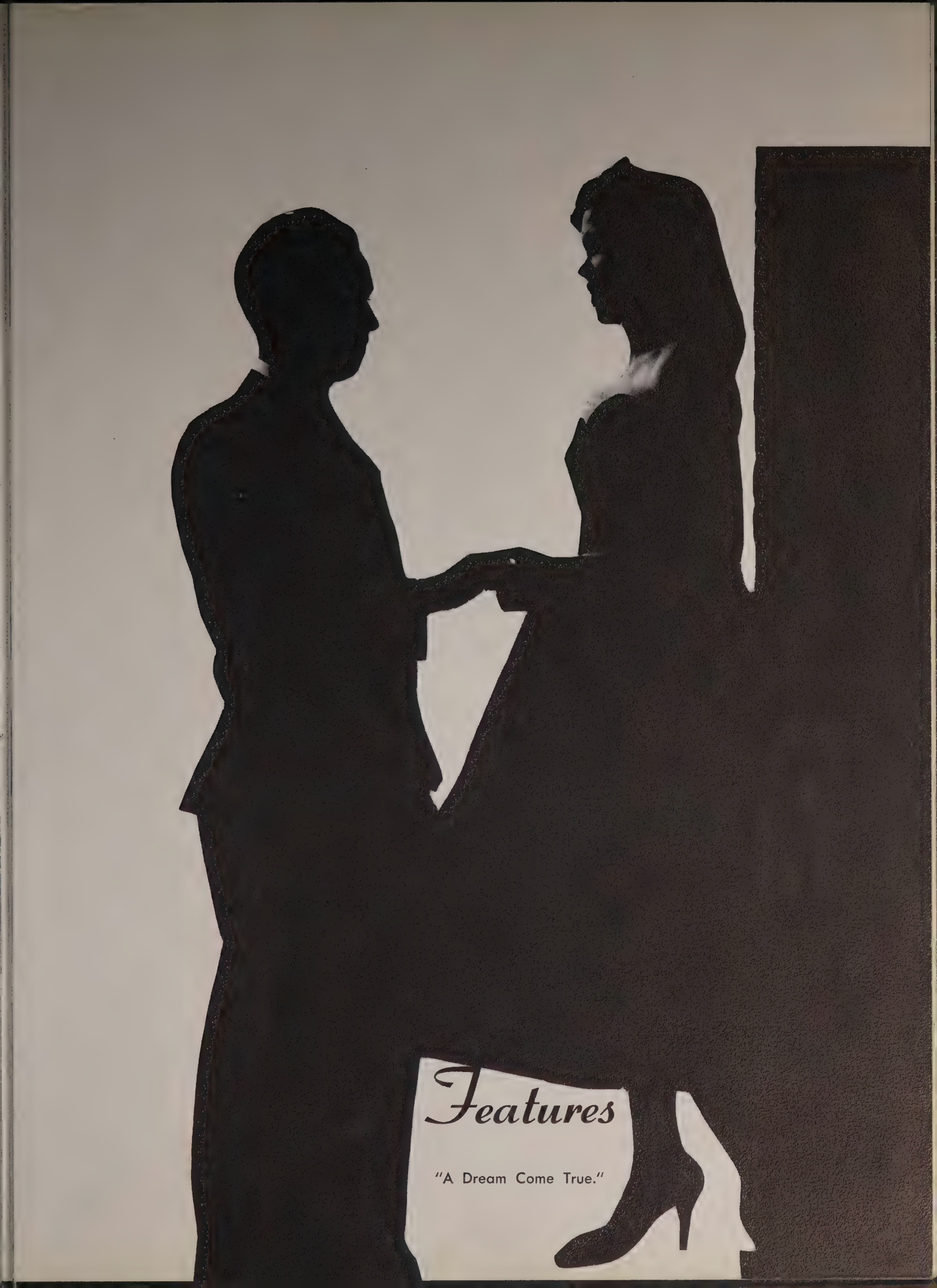
Features
"A Dream Come True."

Miss Butler High
REBA WOOLLEY

Most Outstanding Seniors

HOUSTON MASSEY MARY VIRGINIA BUCHANAN

Best All Around

SANDRA McDANIEL
JOHN MOON

Most Popular

PAIGE ANTHONY STANLEY STATUM

Class Favorite

NORMA CHANDLER
JIMMY DAVIS

Friendliest

PAIGE ANTHONY JOHN MOON

Best Personality

NORMA THOMAS
LIONEL DELMORE

Most Courteous

MARY NELL WOMACK
KENNETH WHITWORTH

Wittiest

JAYNE BULMAN
ROY DAY

Most Talented

EVA FOSTER
RALPH GREEN

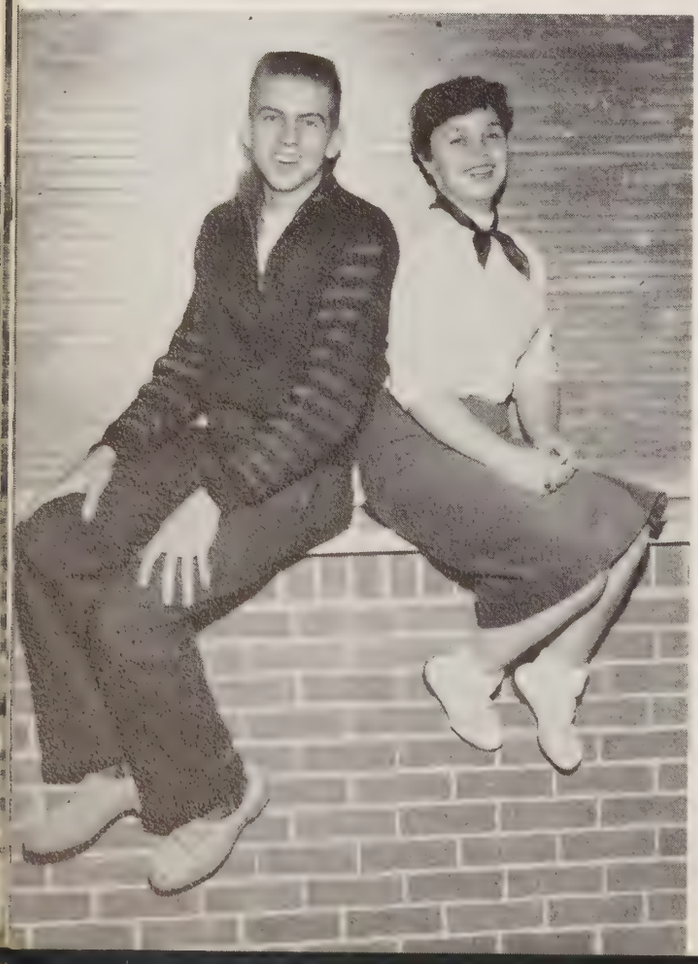

Cutest

DOROTHY SPEEGLE
LARRY HILL

Best Dressed

HAZEL THOMPSON
JOHN EARL BRANUM

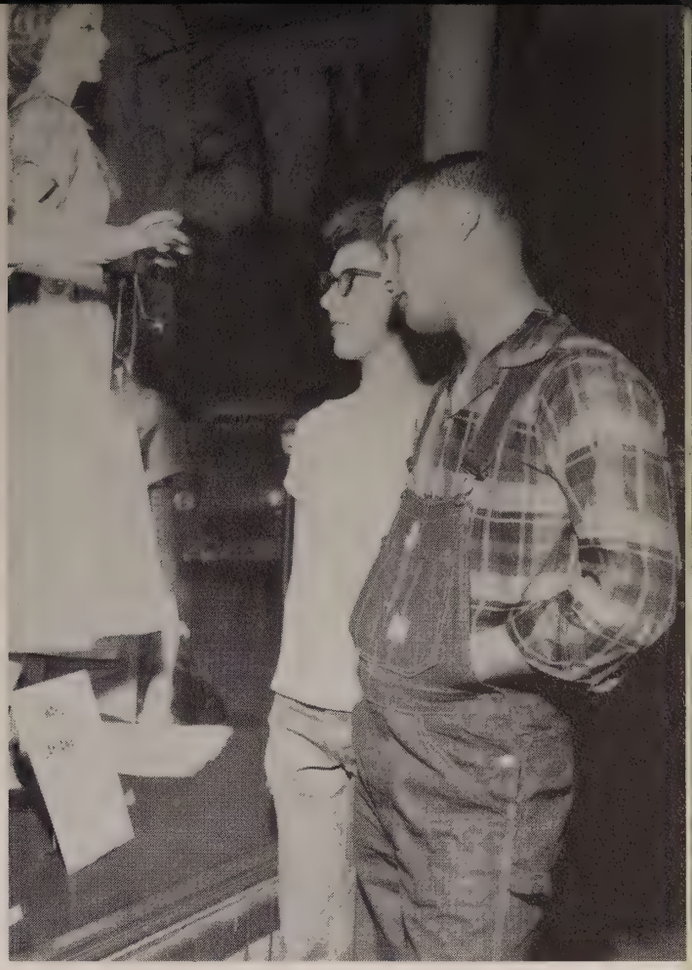

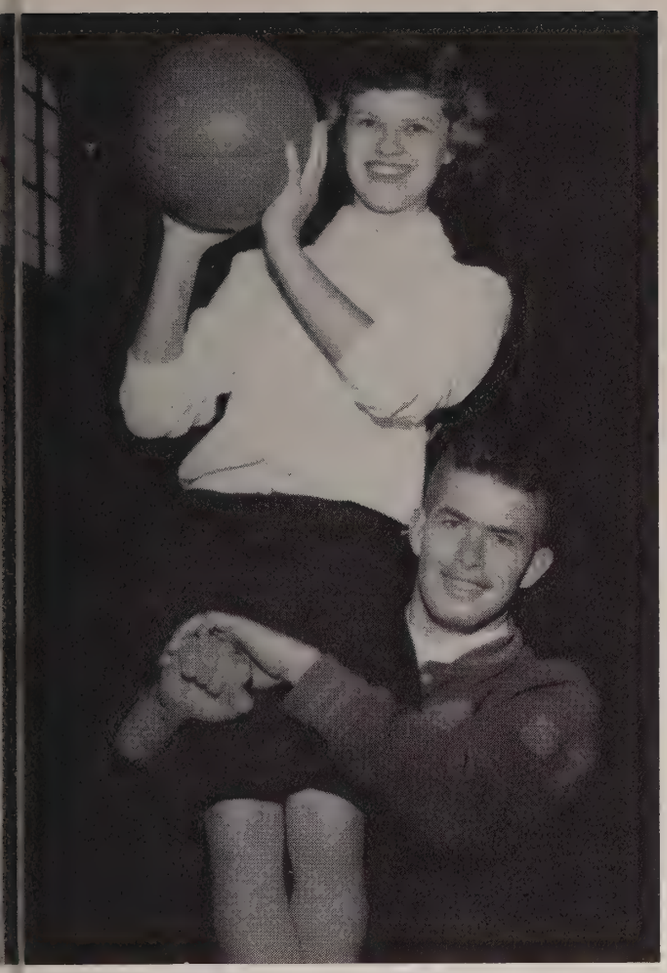

Most Athletic

JERRI GAYLE MILLS
STANLEY STATUM

Biggest Flirt

REBA WOOLLEY
WENDELL SCOTT

Most Likely To Succeed

EILEEN SIMS
ROY DAY

Most Intellectual

BARBARA ROTHE
THOMAS EVANS

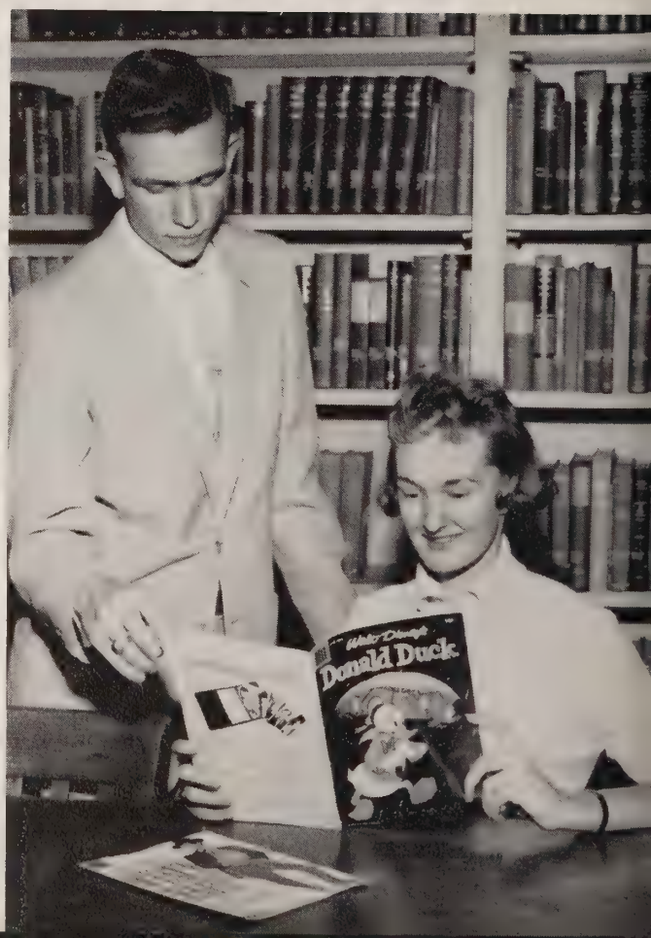

Miss Citizenship
LINDA MOORE

Best All Around Juniors

HILDA McCORMACK
NELSON MONTGOMERY

Best All Around Sophomores

JANICE HOWARD
GARLAND RYAN

Best All Around Freshmen

GAYLE BROOKS
RAOUL LOPEZ

Class Favorites
Juniors

BARBARA CHISHOLM
BUDDY McDANIEL

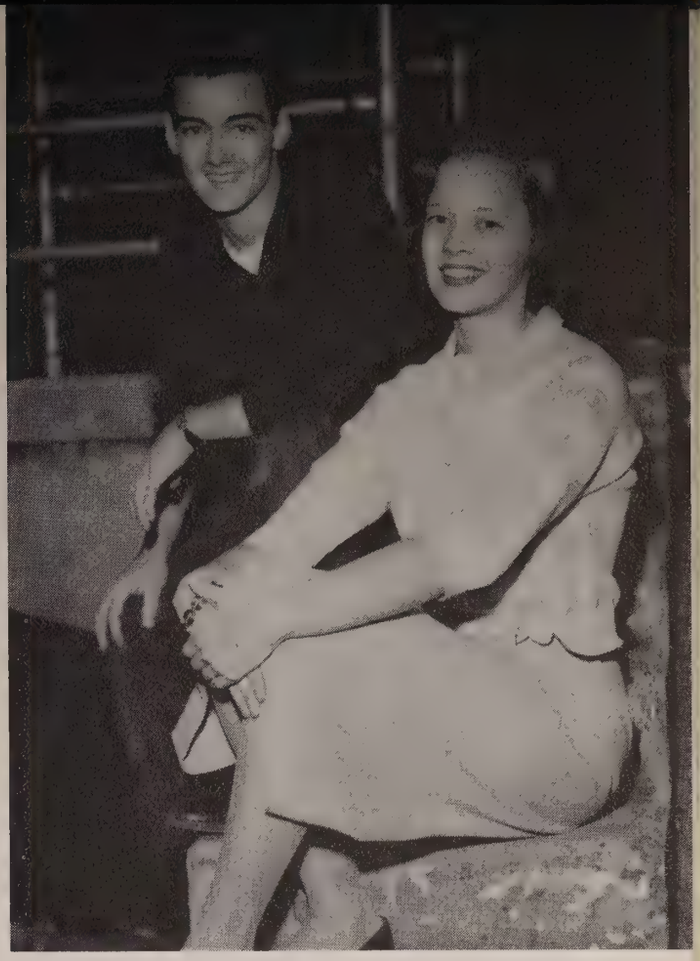

Class Favorites
Sophomores

MARILYN BJORK
JIMMY HENDERSON

Class Favorites
Freshmen

HARRIET LEE
RICHARD GIPSON

Homecoming Queen

SANDRA McDANIEL

Winners!!

LUCY ELLIOT
First Place Winner of Senior Division of Birmingham News Oratorical Contest for Madison County

BROOKS GENTLE
All-County A Team Basketball

SUSIE JEAN
First Place Winner of Junior Division of Birmingham News Oratorical Contest for Madison County

NELSON MONTGOMERY
All Tennessee Valley Conference Football

JIMMY DAVIS
All County B Team Basketball

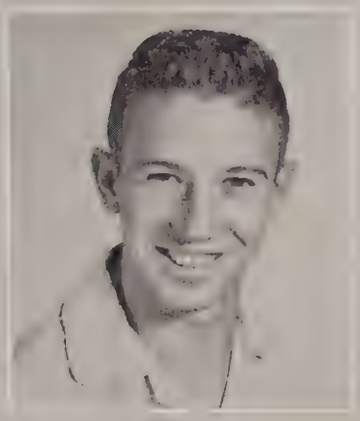

MARLYN SEYMOURE
All County B Team Basketball

JERRY CHISAM
All County B Team Basketball

Alabama's Representative

National Cherry Pie Baking Contest

Finalists:

Reba Woolley, Nancy Henderson, Barbara Chisholm, Sandra McDaniel, Mary Virginia Buchanan

FOR IMMEDIATE RELEASE: FEBRUARY 24, 1958

WASHINGTON, D. C.: Barbara Chisholm, of Huntsville, Ala. (Center), winner of the 26th National Cherry Pie Baking Contest, presents a cherry pie to Vice President Richard M. Nixon at the Capitol today. More than 195,000 contestants participated in this year's contest. Barbara will receive a college scholarship, an Admiral Electric Range and an Educational trip to Washington, D. C. and New York City. At right is Mrs. Mary Burkhardt, Barbara's teacher.

While visiting the Senate, Barbara was cordially received by the two Alabama senators. Shown (left to right) are the Hon. Lister Hill, Barbara, Mrs. Burkhart, and the Hon. John Sparkman.

Television Appearance

While in New York Barbara was interviewed on TODAY'S Show by Dave Garroway and Helen O'Conner.

The Madison County-Huntsville Chamber of Commerce and the local Kiwanis Club honored Barbara with a banquet at the Russel Erskine Hotel upon her return home. She received many valuable gifts from the local merchants. Pictured left to right: William Fowler, President, C. of C.; Barbara Chisholm; Dan Doone, Chairman, Public Relations, C. of C.; Mrs. Mary Burkhardt; Walter Eigenbrod, President, Kiwanis Club; Mr. William Powell of Chicago, Sec'y National Red Cherry Institute; J. Homer Crim, Principal, Butler High School.

DUNNAVANT'S

YOUR QUALITY FAMILY STORE

SINCE
1914

QUALITY • SERVICE
SINCE 1914
SATISFACTION

HUNTSVILLE'S HOME

for

NATIONALLY KNOWN

and

ADVERTISED

BRAND NAMES

YOU'RE ALWAYS WELCOME --at

DUNNAVANT'S

WHERE THERE'S NO SUBSTITUTE FOR QUALITY

Congratulations

class of '58

Southern Bell Telephone and Telegraph Company

SAVE AT GRANTS----YOUR FRIENDLY FAMILY STORE

Grants

KNOWN for VALUES

SAVE TIME---STEPS AND MONEY

Everything you need under one roof!

115 Washington Street **Phone JE 4-6465**

Compliments

of

ADAMS

DISTRIBUTING COMPANY

506 West Clinton Street

Drink A Glass Of
"Sunshine"

Vitamin D Homogenized

Meadow Gold

601 West Clinton Street

Huntsville, Alabama

Phone JE–2-8464

MEADOW GOLD PRODUCTS CO.

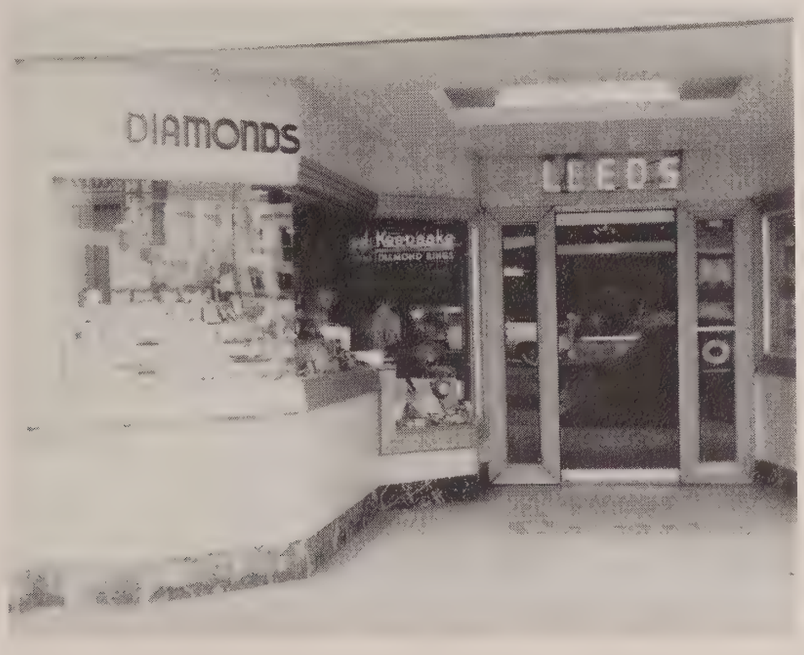

CONGRATULATIONS TO THE GRADUATES!

Please stop in for a free gift

LEEDS JEWELRY

110 North Washington Street

ALABAMA OIL COMPANY
SINCLAIR OIL REFINERY

Pure Oil

Shell

Alabama Oil

City Service

Thrasher Oil Co.

Phillips 66

Gulf Oil Corp.

Sinclair

Standard

Texaco

Compliments

of

HUNTSVILLE

MANUFACTURING COMPANY

Compliments of

YOUR NEIGHBORHOOD DRUG STORE

THE CENTER DRUG COMPANY

WEST HUNTSVILLE

Phone JE 4-1121

Compounding Prescriptions is the

Important Part of our Business

HARVEST FARMS INC.

Irvin Printing Co.

703 8th Avenue W.

Huntsville, Alabama

Phone 6-3172

Harvest Reprint Co.

Times Building

Huntsville, Alabama

Phone 6-2439

W.L. HALSEY

GROCERY CO., INC.

WHOLESALE GROCERS

Huntsville, Alabama

Reliable Merchandise

Since Establishment in 1879

HUNTSVILLE NEW CAR DEALERS

Bentley Oldsmobile

Hill Chevrolet Company

Woody Anderson Motor Company

Lee – Bentley De Soto Plymouth

Certain Motor Co.

Ray Auto Company

Smith Pontiac Company

Littrell Motor Co.

Ray Bradford–Lincoln Mercury, Inc.

Stockton Motor Company

Bill Penny Motor Company

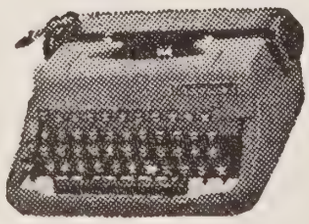

Phone

JE. 2-3921 or JE. 2-8544

ASKEW OFFICE MACHINE CO.

"COMPLETE OFFICE OUTFITTERS"

1000-5th Ave., West

Huntsville, Ala.

William Hollingsworth

Shelby Drake

Marvin Drake

Johns-Manville Bldg. Material

Cement

Paints

Lumber

HUNTSVILLE ROOFING COMPANY

1009 Seventh Street Huntsville, Alabama

Telephones JE-4-7366 – JE-4-7368

Compliments

of

PIGGLY WIGGLY SUPER MARKET

Compliments

of

DR. PEPPER BOTTLING COMPANY

"Frosty Man Frosty"

CONGRATULATIONS

BUTLER HIGH SCHOOL GRADUATES--1958

Better jobs in government and business will be available to those who secure advanced training in such courses as secretarial, Executive Secretarial, Acoounting, and Business Administration.

Our nationally approved training can help you, too, to become a Professional Secretary or Accountant.

NORTH ALABAMA COLLEGE OF COMMERCE

Huntsville, Alabama

Plumbing Installations

Plumbing Supplies--Wholesale

J.D. JONES
Plumbing Co.

125 Blount Street JE 4-0271

Ruth Berry Water Pumps Kohler Fixtures Jackson Hot Water Heaters

---

"The Motor Hotel With The Happiest Guest In America"

Best Wishes to the Graduates of 1958

HOLIDAY INN HOTEL

Memorial Parkway
U. S. 231 South
Huntsville, Alabama

Distributors- -Jobbers

JACO WHOLESALERS INC.

–Suppliers To The Electrical Trade–

202 Lowery Street Huntsville, Alabama

Exclusively Wholesale

THE HUTCHENS CO., INC.

Established 1886

100 S. Jefferson St.
Phone JE 6-3341

24 Parkway Center
Phone JE 4-6407

Compliments of

DALE'S RESTAURANT

South Memorial Parkway

Phone JE 2-8311

Compliments

of

KILDARE CAFE

Owned and Operated by

DILLARD ADCOCK

MADISON COUNTY LIVESTOCK MARKET

J. O. FISK, Owner and Manager

Day and Night

Phone

JE. 2-2411

Curtis Allison, Assistant Manager

Russell Davis, Auctioneer

Auction Sales Every Wednesday-Private Sales

We Appreciate

Your

Business

410 Oakwood Avenue

Huntsville, Alabama

CONGRATULATIONS AND BEST WISHES TO

SENIORS 1958

O. HOWARD MOORE

Tax Assessor of Madison County

IDEAL BAKING COMPANY

"IDEAL FOR EVERY MEAL"

Baked Fresh Daily

in Huntsville

Phone JE 6-2931

MASON'S JEWELRY

108 W. Clinton Street

Phone JE 4-6371

Compliments of

THE SHERWIN-WILLIAMS COMPANY

"Your Paint and Wallpaper Center"

Phone JE 2-2611 112 North Jefferson Street

ETERNAL VIGILANCE WILL KEEP OUR PUBLIC SCHOOLS FREE

AND

SAVE OUR AMERICAN WAY OF LIFE

ASHFORD TODD

Your

JUDGE OF PROBATE

Exclusively yours

HAROLD'S

Two Fine Stores To Serve You

Parkway Shopping Center 7 North Side Square

FINE LADIES APPAREL

Compliments of

TURNER BEVERAGE COMPANY

Compliments
of

PUTMAN CONSTRUCTION COMPANY

General Contractors
Dixie Steel Building
125 Blount Street
JE 4-1242

Compliments of

THE RAY LUMBER COMPANY

Distributors of Chickamauga Oak Flooring

Phone JE 2-8098 North Memorial Parkway

Huntsville, Alabama

Best Wishes to The
Graduates of 1958

SOUTHERN ELECTRIC COMPANY

Leroy Coultor Phone JE 2-2777

Cor. Washington & Holmes Sts. Phone JE 2-2251

Bill's
quality
MEN'S WEAR
CORNER WASHINGTON & HOLMES

Quality
MEN'S WEAR

Huntsville, Alabama

GASOLINE
PAN-AM
MOTOR OILS

PARKWAY PAN-AM SERVICE STATION

Memorial Parkway South at 13th Street.

Compliments of

DOUBLE COLA BOTTLING COMPANY

119 North Jefferson Street

Telephone JE 2-3554

BUCK LARKIN

Philco and Texaco Products

JE 2-3211 Je 4-4621

Compliments

Of

CLIFT AND HOLMBERG

"Men and Boys' Wear"

Phone JE 2-2542 125 North Washington St.

BIG BROTHERS

SHOP AND TRADE AT

BIG BROTHERS GROCERY

Whiteburg Drive

Compliments

of

J. C. RENEGAR GULF SERVICE

STATION

Phone JE 4-9179 501 Seminole Drive

HUNTSVILLE FURNITURE ASSOCIATION

Bragg Furniture Company
Eslick Furniture Company
Woody Brothers Furniture Company
Howard Gentle Furniture Company
Hale Brothers Furniture Company
Mason Furniture Company
Rhett Woody Furniture Company
H. Ryan Furniture Company
Southern Furniture Company
Sterchi's Furniture Company
Wilson Furniture Company
Marks-Fitzgerald Furniture Company

"Your Home Should Come First"

Trade With The

FRANK BROS.

at

ROSE JEWELRY CO.

No. 7 North Side Square

"Where Your Patronage is Appreciated"

Huntsville--Decatur

Compliments of

BUSANN'S SHOE STORE

"Headquarters for Campus Footwear"

Compliments of

SOUTHERN SHOE STORE

"Headquarters for School Shoes"

BEST WISHES

From

GEORGE T. CULPS

MADISON COUNTY TAX COLLECTOR

"Let George Do It"

CITY DRUG COMPANY

Thomas S. Dark, Druggist

East Side Square

Dial JE 6-2431

"Your Fortress of Health

With Compliments of

RALPH NALL

STAR

ENGRAVING COMPANY

Compliments of

MULLINS DRIVE INN

Corner of

Fifth St. & Stevens Ave

Phone JE 4-9132

Compliments of

WEST HUNTSVILLE CLEANERS

802 7th Street

JE 4-6102

Compliments of

DWIGHT JONES HOSPITAL PHARMACY

MOVING STORAGE

"GO REBELS"!!!

WHITE TRANSFER & STORAGE COMPANY

Compliments of

EZY DRIVE INN

5th Street – Curb Service

"WE DOZE BUT NEVER CLOSE"

Compliments

of

OLIN MATHINSON CHEMICAL CORPORATION

L. MILLER & SON

Buyers of All Scrap Material
Sellers of Structural Steel
Sterilized Wipers, Oxygen,
Linde and Lincoln Welding
Equipment
201-221 Eighth Street, N. W.
Phone Je 6-1521
Huntsville, Alabama

Compliments

of

W. W. SCOTT

Compliments of

GAY'S SHOE SHOP

Corner of First and Fifth Avenue

J. C. BROWN

&

COMPANY

900 Pike Street

Grocery Headquarters for

Huntsville

Since 1898

LANZA'S FOOD MARKET

709 Pratt Avenue

Fancy Groceries

Meats & Vegetables

JEfferson 6-3161

Compliments of

PARK VARIETY STORE

Phone JE 4-9131 117 Park Blvd.

Compliments
of

McCLURE BROS. GROCERY

Huntsville, Alabama

O.K

RUBBER WELDERS COMPANY

The Recapped Tire With A Nation-Wide

Guarantee

Dial JE 2-8731 1100 West Clinton Street

DUNHAM SERVICE STATION

Across from Butler High

STANDARD

Compliments
of

CLARK STEADMAN'S RESTAURANT

Compliments
of

GREENWAY GROCERY

HUNTSVILLE BUTANE GAS COMPANY

Sales and Service

203 Fifth Street

Phone JE 4-0212

Huntsville, Alabama

Compliments

of

DILWORTH LUMBER COMPANY

Best Wishes

TO THE GRADUATES OF 1958

From

TEXTILE HARDWOOD MANUFACTURING
INCORPORATED COMPANY

Huntsville, Alabama

Pay Attention to What You Eat

SOUTHLAND RESTAURANT

Pay More Attention To Where You Eat

Compliments

of

BARTEE LUMBER COMPANY

Compliments

of

RUSSEL ERSKINE BARBER SHOP

Compliments

of

HUNTSVILLE MOVING & STORAGE COMPANY

CUMMINGS COTTON COMPANY

Telephone JE 2-5671

Compliments

of

T. T. TERRY

Owner Ira Terry

Mens and Boys Wear

School Books

Compliments of

PHILLIPS LUNCH ROOM

511 Seminole Drive

Compliments

of

JIM TERRY

Owner of T. T. Terry's

Ladies and Children's Wear

Compliments of

COCA-COLA

BOTTLING COMPANY

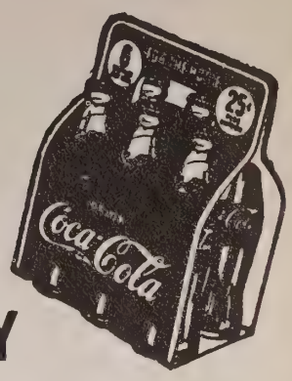

Compliments

of

LYRIC THEATER

and

WHITESBURG DRIVE INN

Compliments

of

RADIO STATION WBHP

1230 K.C.

Compliments

of

LILY FLAG GINN

Phone JE 2-2781 We Deliver

BROOKS & COLLIER, INC.

Wholesale Retail

Dealers in

Seed, Feed & Fertilizer

400 N. Washington St., Huntsville

L. E. Collier T. E. Brooks

UPTAINS

HUNTSVILLE'S

QUALITY SHOE STORE

ARNOLD

CLOTHING COMPANY

Popular-Priced

Men's Clothing and Furnishings

Huntsville, Alabama

Compliments of

REBEL INN

9th Avenue and 7th Street

West Huntsville

Dinners Sandwiches

Steaks

RUSSELL AND GENNIE

CUSTOM MADE
VENETIAN BLINDS
Choice of Colors
1 Day Service
Blinds cleaned and repaired

PARKER VENETIAN BLIND CO.

1311 5th Ave.W.

JE 6-1821 Huntsville, Alabama

Free Estimates Given

HAPPY DALE KINDERGARTEN

Well Established
Well Equipped

108 W. Holmes St. Dial JE 4-1884

Mrs. A. T. LEIGH

215 Cleveland St. Huntsville, Ala.

DEALER FOR

THE GENATRON HEAT PUMP

GUNN LUMBER COMPANY

KILN-DRIED HARDWOOD & PINE LUMBER
CEDAR & CEDAR POSTS

Phone JE 4-0691

Compliments

of

AUDREY THOMAS GROCERY

Washing and Lubricating

MAC'S

GULF SERVICE STATION

5th Ave. & 7th St. W.
Dealer, L. W. McClure
Phone JE 4-9428
Huntsville, Alabama

THE MILL END STORE

North Alabama's Most Complete

One Stop Sewing Center

906 Meridian Street

READY'S BAKERY

"MASTER BAKERS OF FINE CAKES

Washington St. Huntsville, Ala.

Phone JE 6-3531

Compliments of

TOM THUMB

1098 W. Clinton

Compliments

of

HARRY OWENS GROCERY

Compliments of

EDD'S
RADIO AND T.V. SERVICE

715 Seminole Drive

SOUTHERN
COTTON OIL DIVISION

Wesson Oil & Snowdrift Co., Inc.
Manufacturers
Cotton Seed Products High Grade Fertilizer

Huntsville, Alabama

GOLDENROD
MOTOR LODGE

"For the Rest of your Life"
U.S. Highway 231
Huntsville, Alabama

JIMMY'S
GULF SERVICE STATION

Corner of
5th Ave. & 14th St.
JE 4-9446

GIBSON'S BAR-B-Q

Bar-B-Q Park—Beef—Chicken
And Brunswick Stew
Jefferson 6-4751

Mr. & Mrs.
Paul O. Hampton
Owners & Operators

Memorial Parkway S.
Huntsville, Ala.
Highway 431

THE JEWEL SHOP

"THE HOME OF DIAMOND VALUES"

Open An Account
Lyric Theater Building

HOME ICE AND COAL

1098 W. Clinton Phone 6-2781

Compliments
of
LEWTER
HARDWARE COMPANY

LINCOLN FOOD CENTER

1003 Meridan Street

Phone JE 4-4741 We Deliver

Groceries—Meats & Vegtables

Compliments of
YOUR FRIENDLY
DAVIS STORE

12 No. Side Square

Huntsville, Ala.

DRYER BOAT & MOTOR CO.
Boats-Motors-Accessories
Phone JE 6-2995

RUBY'S BEAUTY SHOP
Phone 2-2121

WHITE'S FLOWERS
801 Madison Street
Telephone JE 2–5592
Huntsville, Alabama

Nu Kleen Drive-Inn Cleaners
All work guaranteed
JORDAN LANE JE 6-5431

JOHNSON & MAHONEY
"FINEST THINGS FOR MEN"

Compliments
Of
RECORD SHOP

CORUM'S DRY CLEANERS

GRADY'S BEAUTY SHOP

DAVID GIBSON
BAR-B-Q
Memorial Parkway, North Huntsville, Ala.

Compliments of
BECKER'S DEPARTMENT STORE

ASHBURN and GRAY, INC.
General Contractors
Earth Moving and Heavy Construction

UNIVERSAL PHOTO SHOP
115 E. Clinton St. 14 Parkway Center

VALLEY CLEANERS

For Quality Shoes & Clothing
Shop at
FOWLER'S

Crystal Drug Company
Clinton and Jefferson Street
Phone JE 4- 7341

TROUP'S BEAUTY SHOP

Compliments of
P. R. MALLORY (Huntsville) INC.

Compliments of
SHIELD'S GROCERY

ONE HOUR MARTINIZING

"The Most in Dry Cleaning"

Madison & Williams Streets Huntsville, Alabama

ORGAIN-SPARKS DRUG COMPANY

Phone JE 4-4531

JONES LUMBER COMPANY

Quality Lumber and Building Supplies

West Clinton and Parkway

Huntsville, Alabama

JIMMY DICKENS

Bread Boy

BOOSTERS

H. E. Miller

Locke Gulf Service Station

THANKS

To Our Advertisers

THE 1958 REBEL STAFF

Autographs

Autographs

Sign of
GOOD
PRINTING
and
LITHOGRAPHY

Producers of

HIGH SCHOOL AND COLLEGE YEARBOOKS

MILITARY PUBLICATIONS

Your yearbook is published only ONE time. Let Paragon produce it so that it will be a true picture of the times with pictures that sparkle — and design that enhance.

Call the Paragon Man.

The Paragon Press

Lithographed and Letterpress Yearbooks for over 25 Years

34 ADAMS AVENUE • MONTGOMERY, ALABAMA

GYMNASIUM

Paragon Washcloth
PARAGON PULP CO.
BRIAR